the thresher

2013-2014

Digitized by the Internet Archive
in 2015

https://archive.org/details/thresher00unse_13

Mennonite Library & Archives
North Newton, KS 67117

Contents

Fall 2

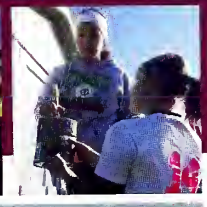

Inter term 26

Spring 44

the thresher

Vol. 88 2013-2014

Staff: Trever Ford Mikayla Hiebert
Tevin Freel Samantha Wilkerson
Advisor: Ken Ward

Cast members act out the play "You Can't Take It With You"

FALL

4 International Students
6 Week of Welcome
8 Fall Fest
10 Women's Soccer
12 Men's Soccer
14 Jazz
16 Cross Country
18 Spiritual Life
20 Volleyball
22 Football
24 Halloween/Gala

Students move belongings into their rooms to start the new school year.

A brand new floor was installed in Thresher Gymnasium in December, following significant flood damage during the summer of 2013.

Home Sweet Home

"I backpacked in Australia for 3 months last year between high school and college so I had already experienced being away from home for a long period of time."
~Lucas DuPriest

"I've learned a lot, I've seen new exciting places, I've made new friends, and I've learned a lot about myself and other people."
~Elisabeth Pelka

For the 2013-2014 school year, 28 states and nine countries were represented at Bethel. Take a look at the map to see where some of the international students called home.

"My host family is always there for me, so I haven't been homesick very often. Also, I keep in touch with my parents everyday."
~Xi Cheng

WEEK OF WELCOME

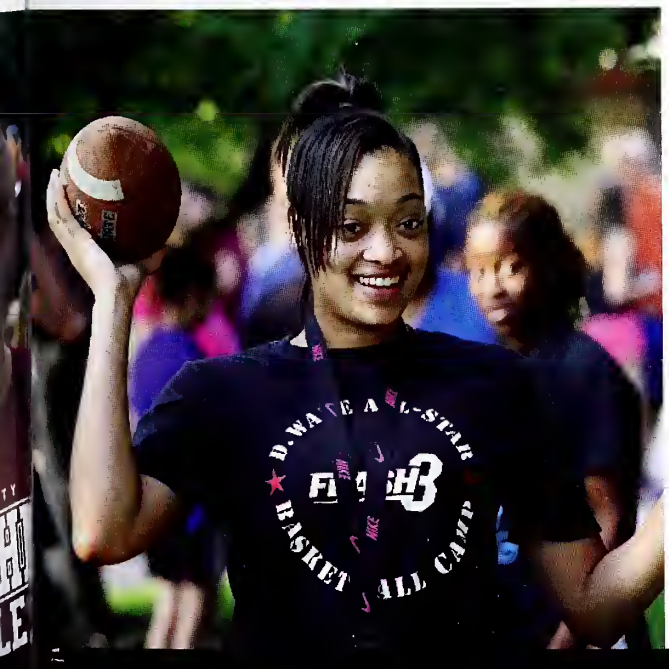

Fall Festival

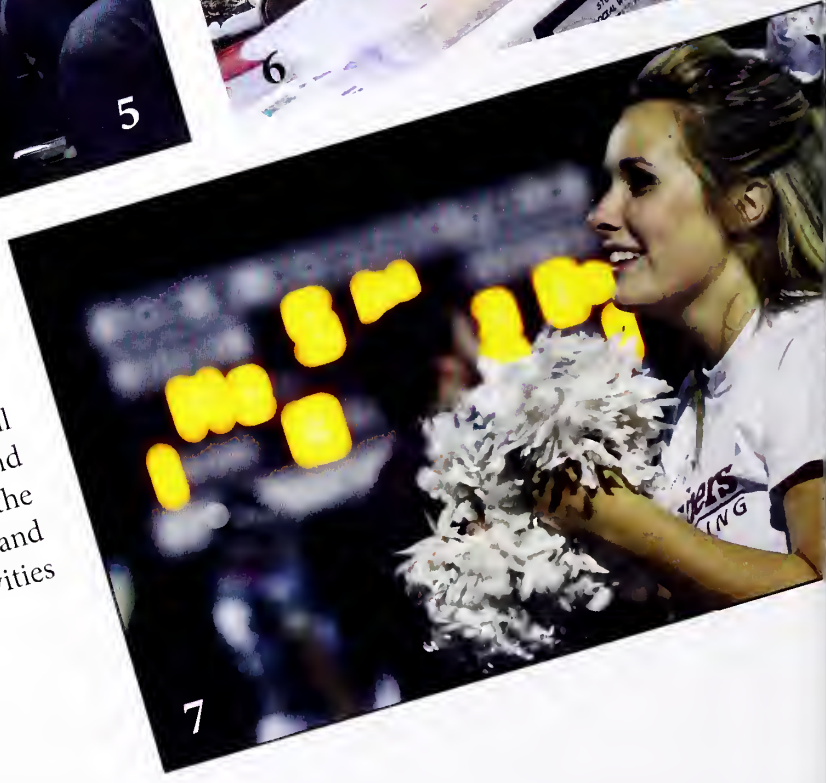

[1] Katelyn Melgren hands out popcorn [2] Tevin Freel shows his excitement for the day's games [3] Students play on the green [4] Jazz players entertain on the Green during the Jazz Concert [5] Students cheer on the football team [6] Melinda Regehr and Jacob Miller hand out freebies [7] Hayley Morrical pumps up the crowd at the football game [9] Families and friends gather on the Green for the festivities

Thursday:
Taste Of Newton

Friday:
Fall Fest Convocation
STEM Symposiums
Classes End at Noon
A BC "ABC" Book

Saturday:
Festivities on the Green
Volleyball Game
Music Ensembles
"You Can't Take it With You"
Football Game

Sunday:
Worship Service @ BCMC

Favorite memory of season?

Brie Zerger (#15)

"Brooke Banning's celebration after her goal in her final game ever for Bethel. She put her hands up and gave the number one sign. It was hilarious."

Kelsey Peterson (#9)

"The game that we won against Sterling. I knew a lot of people on their team so it was a fun battle. We even pulled out our only conference win."

Nichole Gabriel (#6)

"When we lost to Southwestern during the regular season, but then ended up beating them in a scrimmage in the offseason after double overtime and a shootout."

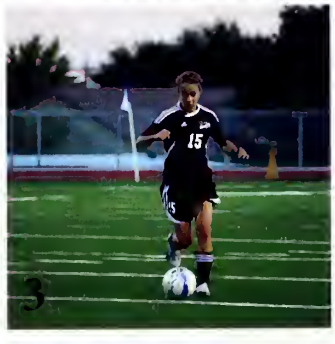

Women's Soccer

5

6

1. Freshman Ariel Williams battles for the ball in an away game vs Southwestern College. 2. Senior Caroline Mayhew fights off a defender in an away game in Oklahoma. 3. Junior Brieanna Zerger takes the ball up field in an away game early in the season. 4. Junior Lina Adame takes the ball away from opposing team in a home game. 5. Freshman Sarah Zurkee dribbles down field in an away game. 6. The team poses for a picture at the beginning of the season. 7. Rachel Terbush passes the ball in an away game late in the season.

Photos courtesy of Carly Budd

7

2W 13L 2T

"This season we did not end with the record we would hoped for, but we did upset Sterling at home! When I reflect on my time at Bethel one thing I will remember is the friendships I made with some awesome girls through soccer, the crazy Halloween practices and Ana always falling on the field even when no one was around her."

- Lina Adame

Senior Brooke Banning kicks the ball down field in an away game.

Men's Soccer

4W 12L 2T

Sophomore Taylor Sigmund dribbles the ball towards goal in a game in Texas.

1

2

3

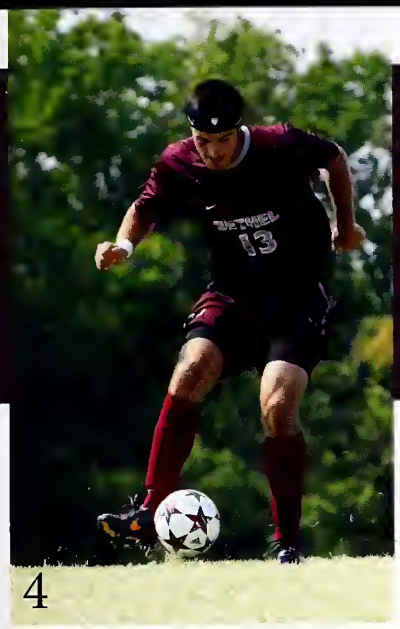

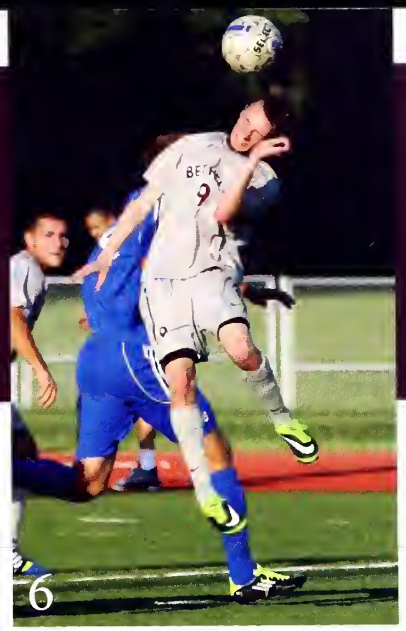

"After the Bethany game when we lost by one in the final minute of the game, we were about to go to OT, but then Bethany made a free kick to win it in the 89th minute. It was an exciting game, but it's unfortunate we lost."

-Ryan Stuchlik

"The first game was the most memorable for me. It was my first ever collegiate game and I was incredibly nervous. About half-way through the game, however, it felt like any other game I have played before."

-Lucas DuPriest

"This season was a vast improvement from last year. Coach Peacock has this program heading in the right direction and I look forward to seeing where the team will be next season."

- BJ Heffernan

1. Senior Casey Budd dives to make a save in a home game against Friends University. 2. Sophomer Allan Segura dribbles the ball up the sideline in a pre season game in Texas. 3. Freshman Ryan Stuchlik prepares to defend against a player from Dallas Christian University. 4. Junior Ben Krieder collects the ball and prepares to move up field. 5. The team huddles right before the start of a home game. 6. Freshman Tavis King heads the ball towards goal in a home game against Central Christian College. 7. Sophomore Mitchell Dutcher slides to clear the ball from a Moundbuilder attacker. 8.Freshman Lucas Dupriest races an opponent to the ball. 9. Team photo taken at Thresher Stadium.

JAZZ

Christmas Gala Concert

1

2

3

4

"One of the best parts about playing jazz over the years at Bethel is the amazing leadership from both Jim Pisano and Joel Linscheid, both outstanding educators and musicians."

-Evan Koch

Photos courtesy of Wendy Nugent.

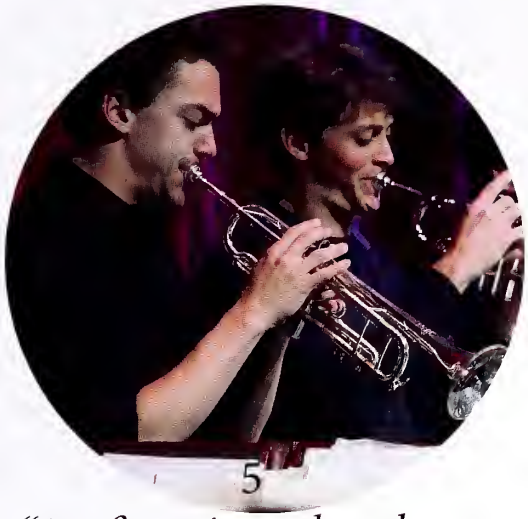

5

"I've been known to teach Mennonites how to swing!"

-Jim Pisano

6

"At first jazz band was a class that I didn't particularly enjoy, but over the years I began to understand it and now it has opened an even wider love for music!"

-Daniel Barrera

Pre-Festival Concert

8

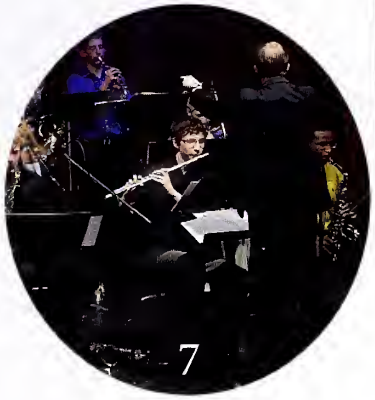

7

1. Joel Boettger performing a solo in the Christmas Gala concert. 2. Section of the Jazz band at Gala concert. 3. Kyle Doesken in a trumpet solo in Gala concert. 4. Rebecca Trumble playing a trombone solo in the Gala concert. 5. Braden Unruh and Evan Koch playing in the Pre-Festival concert. 6. Issei Tsuji playing the trombone in the Pre-Festival concert. 7. Joel Linscheid directing the jazz band. 8. Daniel Barrera playing a solo on his saxophone in the Pre-Festival concert.

Left: The team poses for a picture after their first meet.
Below: Katelyn Fatten races other KCAC athletes in a meet.

Cross Country

Runners keep pace despite bumpy trail

After five meets and one cancellation, the men and women's cross country teams went into the Kansas Collegiate Athletic Conference (KCAC) Championship meet with some high individual placements, but overall no high team finish. Head coach Ryan Bourque said this was because the women runners were young and needed a year to grow, while the men faced a number of injuries and illnesses that damaged their ability to compete.

Placing in the top 20 for Bethel was Katelyn Fatten, freshman from Riverside Calif., with a 16th place finish and a time of 20:22.30. On the men's race, Wes Goodrich, senior from Independence, and Laird Goertzen, sophomore from Goessel, were the highest placing Bethel runners with times of 29:53.12 and 29:58.12.

The year was also an important milestone for the team as it hosted the first annual Bethel Invitational meet. In October, races were run in the field north of the Mennonite Central Committee building. Women were the first to blaze the trail and begin their 5K run, setting out in mid morning. The men began their 8K shortly after at 10:45. The Bethel runners had stiff competition, as ten other colleges (both from the KCAC and community college levels) were competing to place at the meet.

On the women's side of the meet, Fatten led the way placing 6th out of 39 runners with a time of 20:56.60. Fatten's top ten finish would earn her KCAC runner of the week. Shortly behind Fatten, Regina Hafner, junior from Panora, Iowa, would finish in 9th place with a time of 21:28.70. While there were no other qualifiers, the women's team would finish 2nd overall in the meet.

The men's team, which did not record a team score, did have some runners perform well and achieve notable times. Laird Goertzen, sophomore from Newton, led the Threshers placing 22nd out of 62 runners, with a time of 29:45. Goertzen's performance would also earn him KCAC runner of the week.

"Meet results don't do justice to the true success we achieved as a team during this season."
~Aaron Topham, Senior

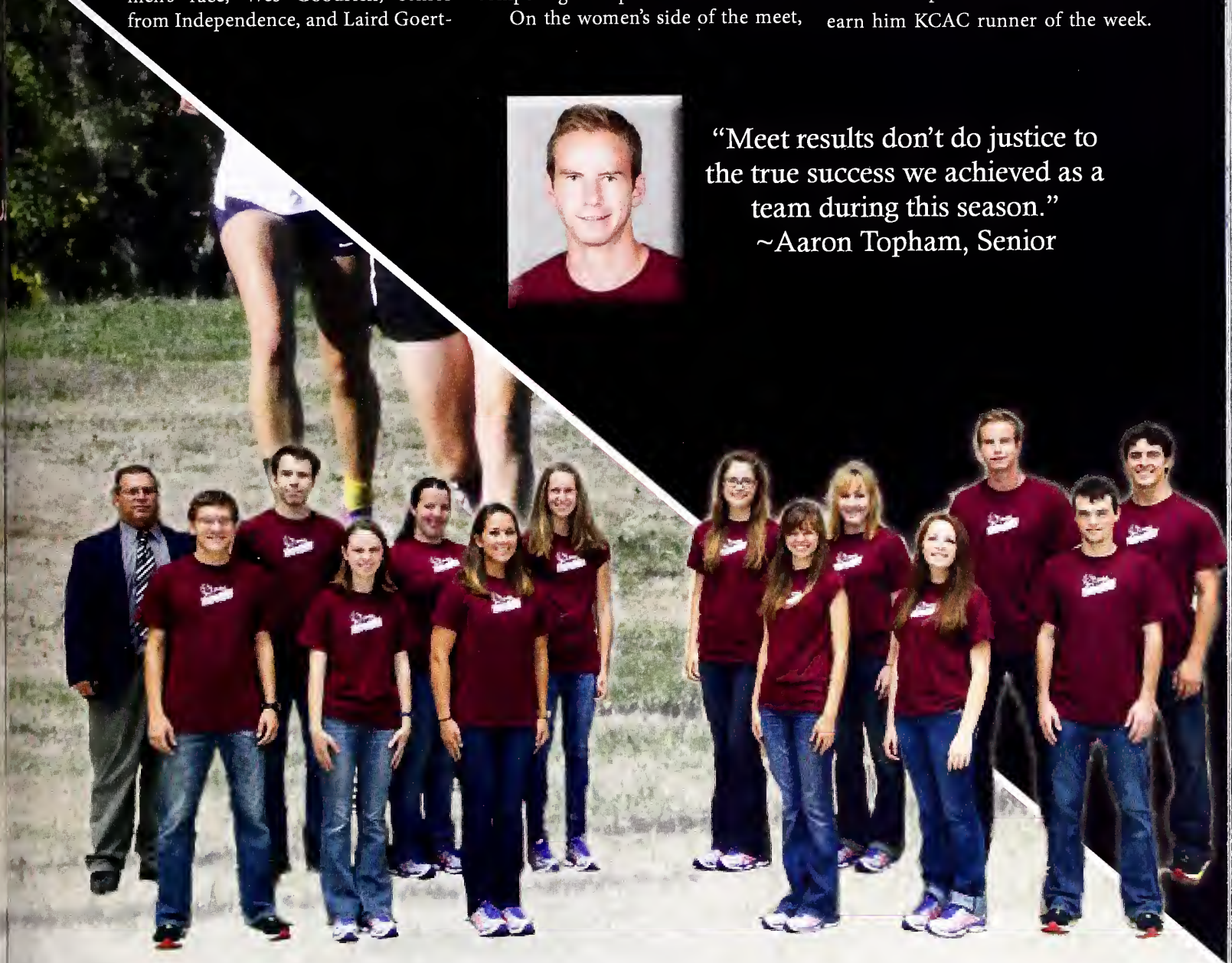

"It is my new love teaching the word of God. I don't think I bring joy but I know that the word that is brought forth brings: love, joy, peace, strength, and comfort. I love to bring what the Lord has given me and revealed to me, and I love to hear what they are getting out of the word of God."

– Marvin Rice

SPIRITUAL LIFE

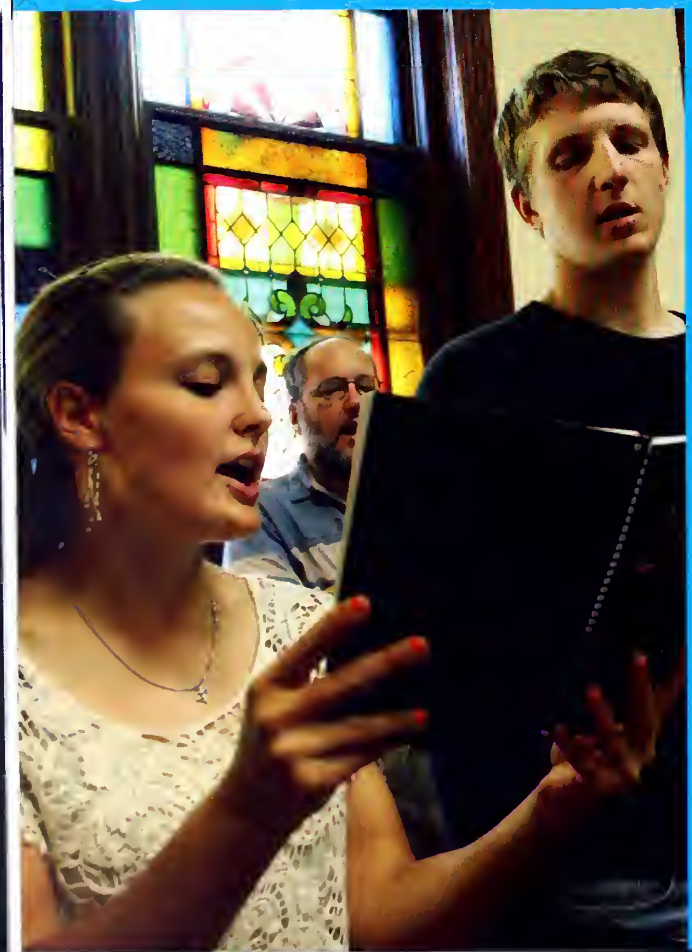

"I consider our Bible Study to be a group of people that love Jesus ... I am always blown away by how much God is working in the lives of the people that hang out with us on Wednesdays."

– Alli Rudeen

Bethel College

9-21

VOLLEYBALL

Graduating seniors Maggie Hans, Sam Sheridan, Jordan Gray and Katie Regier.

"This year was definitely a year of new things. We had quite a few new players and a new coach which meant a lot of change. I learned so much this year and loved how close our team got during the season."

– Katie Regier

"I believe throughout the season we never gave up, we were always there for one another through the good and the bad. Without the positivity of our coach we would have never been able to get as far as we did."

– Maggie Hans

Football

The 2013-2014 season for the Bethel College football program opened with a 41-24 win over the visiting Haskell Indians, a game which marked the first home-opening victory for the Threshers since 2008. The Threshers also finished the season with a significant win over the Bethany Swedes.

"It felt great to finally get a couple wins for the hard work we put in. We had an unselfish team that was willing to go to battle with and for each other. There's no better feeling than having a team like that."
~Bo Pratt, senior

Left: Pratt, senior quarterback from San Antonio, Texas.

An offensive record was set by the Threshers for most points and yards in a season.

Top: Terrance Toney, freshman from Cape May Court House, NJ.

Threshers win season finale

At Bethel College football's senior day, the Threshers sent their seniors out in style with a 26-14 win over conference foe Bethany College.

After a scoreless first quarter in which both offenses struggled, the first score of the game came with no time left in the first half. On an attempted field goal, senior defensive lineman Garrett Garcia blocked the kick, which was then picked up and returned 100 yards for a touchdown by Terrance Toney to give the Threshers a 6-0 halftime lead. In the second half, the high octane offense for the Threshers took over. Two third-quarter touchdowns, one 58-yard reception from Tommy Alexander and one two-yard run from Stephen Scott would put the Threshers ahead 20-0 going into the fourth quarter.

The Thresher defense surrendered a touchdown with just over eight minutes in the fourth, and allowed another late one. Yet the Threshers came through with a 27-yard touchdown connection from Pratt to Alexander to make the final score 26-14. The victory gave Bethel their second win of the season.

Pratt ended his career with one of the most efficient games of his career, putting up just four incompletions on the afternoon and adding two big-time touchdowns in the air attack. Alexander ended his season by corralling six catches for 110 yards and two touchdowns on the day.

The defense for the Threshers played their best game of the season against the Swedes and kept the team in the game while the offense worked through its early struggles. Garcia ended his career as a Thresher with a tremendous game that included two tackles for a loss, an interception, a blocked field goal, and one fumble recovery. The entire defense played accumulated 71 tackles on the afternoon.

Overall, the game was the definition of a team victory for the Threshers. One of the goals the team set before the game was to send out the seniors with a win. After an afternoon of hard work and determination the Thresher football team stepped up and ended the season the same way they started it; with a big-time team victory.

"The most enjoyable part about these four years is the friends I've made, people that I might not have known otherwise."
~Jared Kaufman, senior

Photos courtesy of Audra Miller.

Players storm the field at a home game in Thresher stadium.

Top Left: Laird Goertzen and Tim Regier as the Narrator and Tyler Durden from Fight Club. **Top Middle:** Daniel Kirk, Kyl Riesen and Braden Unruh dressed as Mario characters. **Top Right:** The "Sexy Historians" won the group costume contest.

"The Halloween dance is always fun because I can dress up as something scary!"
–Brie Zerger, junior

Halloween Dance

Above: Emily Wedel, Lina Adame, Rachel Unruh, Daniel Barrera, and Adam Voth as Aladdin characters.
Left: Mod 8A attended the dance as various holidays.
Right: Members of mod 6A comprise a rainbow and pot of gold.

Gala

Above: Leland Brown and Bo Pratt pose in front of the Christmas scene.

Top Middle: Students visit with President White after dinner.
Top Right: Brenan Erb and Lauren Ulrich dressed elegantly for the dance.

"I think the alumni association did a great job of making Gala enjoyable for both students and staff."
–Cris Nelson, senior

Above: Jocelyn Wilkinson, Karina Ortman, Tami Gongora, Clarie Koehn, Emily Harder, Ariel Silva, and Laurel Nagengast.
Left: The Jazz Ensemble I and II for students.
Right: Aaron Topham, Katelyn Fatten, Grace Bradfield, Regina Hafner, and Phillip Alcorn in formal attire.

Casey Schunn enjoys playing in the snow after classes were cancelled due to weather.

Interterm

28 Snow Day

30 Interterm Trips

34 Cheerleading

36 Concert Choir

38 Women's Basketball

40 Men's Basketball

42 Clubs

A few cheerleaders volunteer at the 20th annual Memorabilia for Special Olympics Kansas sale to help raise money for the Jim Deberry Scholarship fund.

Seniors Samantha Wilkerson and April Harpe before a home basketball game.

Erin Regier tends to a little boy at Hôpital Ste. Therese, a hospital in Hinche, Haiti.

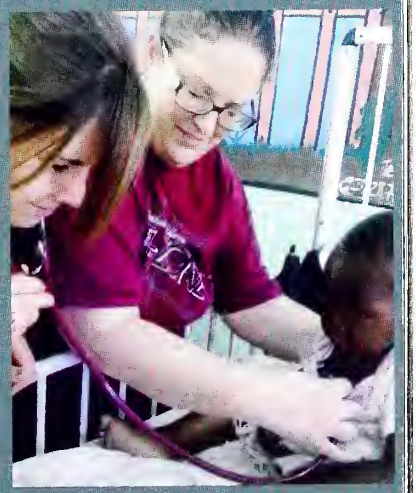

SNOW

Students celebrate a snow day

Newton was hit with below zero temperatures and over eight inches of snow and classes were cancelled for Wednesday, February 5th. Most students took advantage of the free day by playing Ulitmate on the green, taking pictures of the beautiful snowfall, sledding and exploring the frozen campus. The last time Bethel cancelled classes was March of 2013 also due to bad weather.

Top left: Ali Rudeen dives for a frisbee. **Middle left:** Kara Hiebert, Tia Goertzen, and Lisa Goering pose for a classic jumping photo. **Bottom left**: Freshmen build a cup pyramid. **Top right**: Students build a human pyramid. **Bottom right**: Sisters Michelle and Jennifer Kauffman enjoy sledding.

Are We There Yet?

"The funnest part about Haiti was going to the Citadelle. It was interesting to see how several countries defended the island from the French."

-Tanner Steingard

"The Chicago trip was very engaging and insightful in experiencing social and cultural issues raised throughout a large community."

-Adam Ewy

Over the interterm portion of the fall semester, Bethel students packed their bags, boarded planes and trains, and headed overseas or to bigger cities in the U.S. Students ventured all the way to Europe, others to Haiti, and some to Chicago.

The trip to Europe was one that many students anticiapted all semester. The group lucky to go was the Bethel College Concert Choir. The group consisted of all concert choir members and director, and lasted for two weeks. Once in Europe they traveled to 18 different cities and performed 12 concerts. Some of the cities and coutries that they visited included: Warsaw, Poland, Gdansk, Poland, Malbork, Poland, Berlin, Germany, Witten, Germany, Leipzip, Germany, Schwandorf, Germany, Weimar, Germany, Eisenach Germany, Bielfeld, Germany, Hambury, Germany, and Frankfurt Germany. "Europe brought an even stronger sense of community to me with my fellow choir members. The experience of europe will always have a special place in my heart," said Daniel Barrera.

The next group that left for the month of January was a group of Nursing, Athletic Training, and Social Work majors, who left for a week to the third world country Haiti. While on the trip, students

visited different cities in the area and were able to meet different Haitian people.

"Throughout my entire time in Haiti, there are so many smells and sights I wish I could share in a picture," said Steph Shogren. "Haiti is a beautiful, breathtaking country where the people are so welcoming and would do absolutely anything for you not wanting anything in return. My trip to Haiti was one of the best times of my life – from the people I traveled with, the people we met, and the sites I saw, it was undoubtedly a place that will forever have a place in my heart."

The last trip was the only one within the U.S. to Chicago, IL. After an eleven hour train ride the students of the MultiCulural Studies in Drama class were greeted by cold weather and snow in the Windy City. The class was able to see many big time drama performances as well as tour the big city, and try not to get lost.

In their freetime in Chicago, the students had the opportunity to experince the big city life. Some went to Chicage Bulls games, while others went to comedy shows downtown. Of course some students visited the local bars.

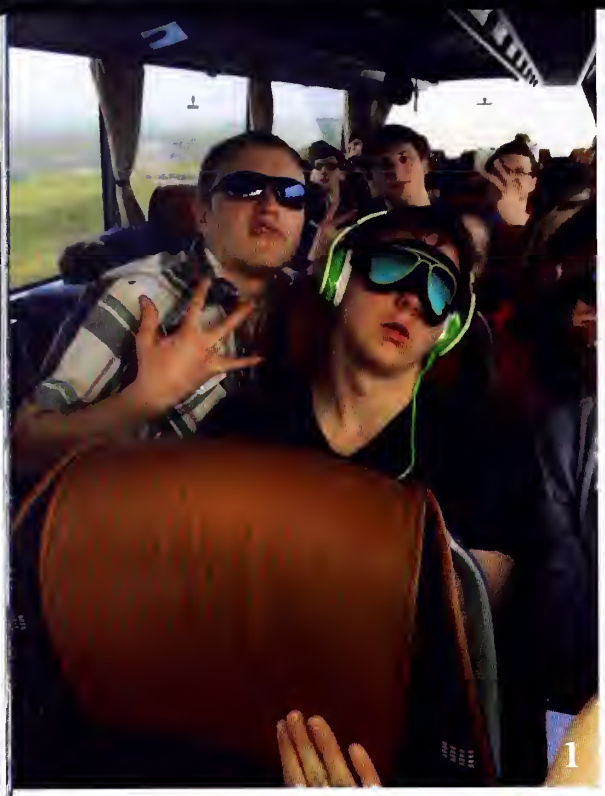

1. Casey Schunn attempts to sleep on a bus in Germany as his fellow classmates take pictures. 2. Haitian people gather to retrieve water. 3. Students pose for a picture outside a Cathedral in Germany. 4. A street painting in Chicago. 5. Tanner Steingard holds a Haitian boy for a pictures. 6. Students pose by a "BC" they found in Germany. 7. Lisa Goering poses for a picture in Germany. 8. A memorial in Germany in rememberence of those lost in the Holocaust. 9. Nikolai Krahn sits on a cannon in Haiti.

10

18

19

11

12

13

20

14

15

16

17

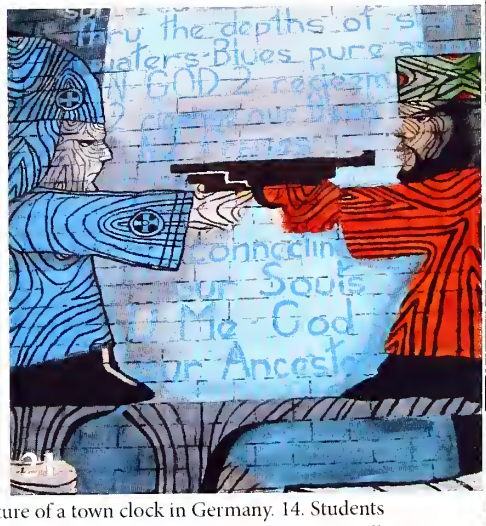

21

10. Students play basketball with Haitian children. 11. A skyscraper in Chicago. 12. A temple found in Germany. 13. A picture of a town clock in Germany. 14. Students fool around on their trip to Europe. 15. The loading sign for Harlem in Chicago. 16. A waterfall found in Haiti. 17. Students cram into the back of a van in Haiti. 18. Alli Rudeen enjoying some European food. 19. Haitian children pose for a picture. 20. A street in Haiti. 21. A street painting found in Chicago.

All photos courtesy of: Jennifer Scott (Haiti), Marike Stucky (Chicago), and Lisa Goering (Europe)

Cheerleading

Photos courtesy of Jill Fenske.

"We love to cheer on the field at home football games, on the courts at basketball games and cheer on the other sports!""
–Amy Wedel, sophomore

Thresher cheer squad has action-packed season

The 2013-2014 squad was composed of Julia Campfield, Amy Wedel, Erin Doerksen, Renae Stucky, Hayley Morrical, Jake Sperry, Edward Davila, and Joe Thompson. Head coach Jill Fenske, in her second year, organized Bethel's first ever home competition against Kansas Wesleyan University. The Thresher cheer team lost by a mere six points, but were able to practice several stunts and routines.

The team had a busy year as it motivated both the football and basketball teams while taking on the challenge of individual competitions. Not only did it cheer on the sidelines, but fundraised in the fall for a newly-established scholarship fund. The Jim Deberry scholarship fund clay sport shoot allowed squad members to take a step out of their comfort zones and help operate the shoot.

In November a few cheerleaders helped with the 20th annual Memorabilia Auction for Special Olympics of Kansas. The sports -related auction gave them the opportunity to spend time helping to raise money for a great cause.

The squad opted not to participate in the KCAC championship after the event was deemed an 'exhibition' rather than a competition.

"I love stunting and spending time with my teammates!"
–Erin Doerksen, sophomore

Above: Morrical cheers loudly during a timeout.

Left: Coach Fenske, Travon Lewis, Edward Davila, Julia Campfield, and Erin Doerksen. **Below:** *Back*: Jarred Erb, Jake Sperry, Treyvon Lewis. *Front*: Allison Conrad, Julia Campfield, Amy Wedel, Hayley Morrical, and Mikayla Hiebert pose during a football game.

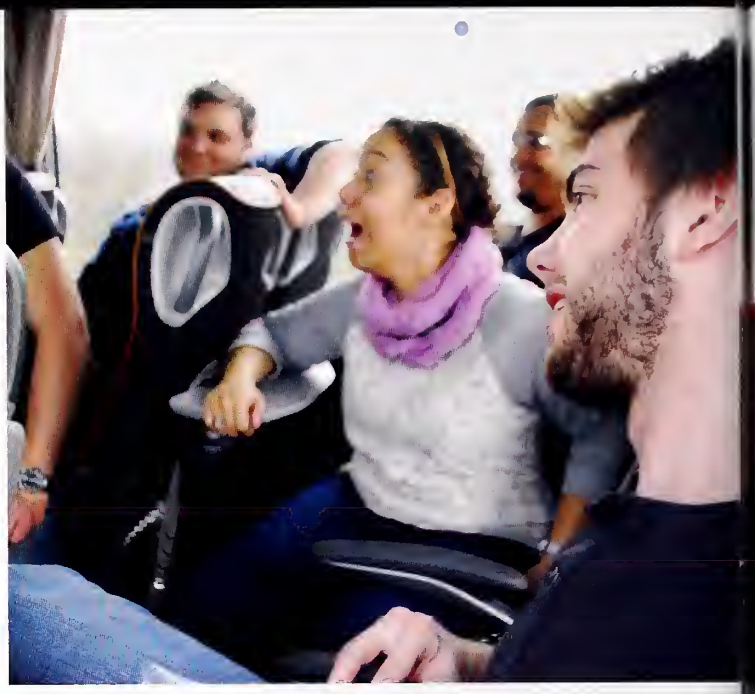

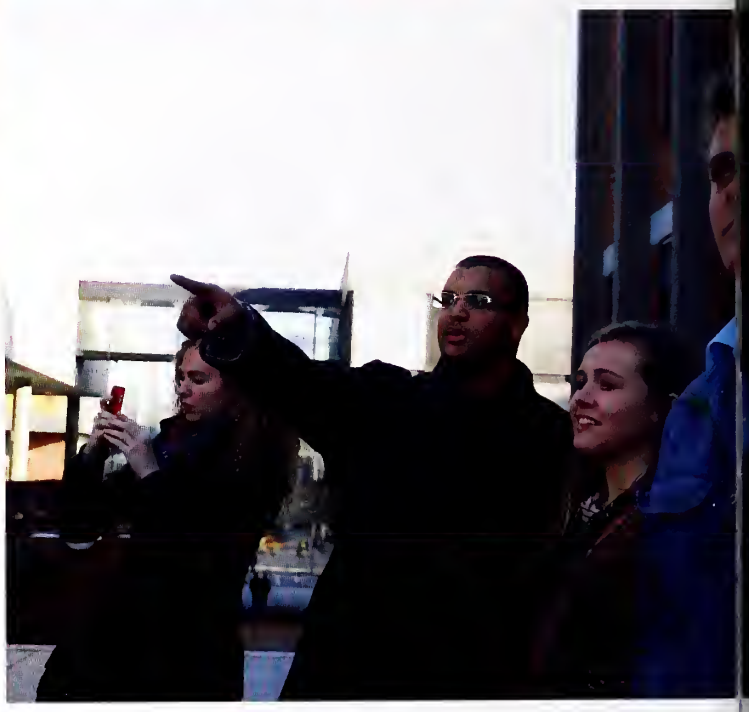

Concert Choir

Far left, top: Concert choir performs in Leipzig during the 2014 European choir tour. **Far left, bottom**: Students belt out lines during the home tour concert. **Middle left, top**: Choir members pass time on their way out of Frankfurt. **Middle left, middle**: Sightseeing in Cologne. **Middle left, bottom**: Passing the time in Frankfurt. **Above**: The 2013-2014 Concert Choir, as photographed in fall. **Near left**: Director William Eash readies the choir in Neuwied.

WOMEN'S

"It was a great win, winning at Sterling College. We just kept fighting 'till the end and never gave up. I just prayed the last shot went in, I was just in the right place at the right time."

-Jessica Ebenkamp

1. Brieanna Zerger defends a player from Friends University. **2**. Taylor Durant defends a player from Kansas Wesleyan. **3**. Coach Brett Gunderson draws up a play during a timeout. **4**. Katie Regier goes up for a layup against Sterling College. **5**. Brittany Carter prepares herself to defend a player from Friends University. **6**. The team does a pre-game chant to get themselves excited. **7**. A team photo taken outside of the Administration Building. **8**. Samantha Wilkerson takes a shot during a home game. **9**. April Harpe gets ready to tip the ball against Kansas Wesleyan. **10**. Jaime Tschetter takes a shot over a Bethany College player.

BASKETBALL

The women's basketball team showed vast improvement in 2013-2014 from the previous season. The Threshers won four more games for the year and held a 12-17 overall record.

It was a hot and cold season for the Lady Threshers as they put together two or three game winning streaks only to turn around and lose multiple games in a row.

Of the Threshers twelve wins this season, many came down to the final few seconds of the games. The most notable of these wins was against Oklahoma Wesleyan University, which was ranked eighth in the nation at the time.

That was a back and forth game, but the Threhers converted on important possesions and walked away with a 77-74 win.

The Threshers also had a thrilling buzzer beater win in an away game against the Warriors of Sterling College.

With time running down and the Threshers in possesion of the ball, Lauren Ulrich took a shot with only three seconds left on the clock that rolled off the rim. Luckily, Jessica Ebenkamp was perfectly positioned to grab the rebound and lay the ball in right as the buzzer went off. Ebenkamp's last-second layup won the game for the Threshers 61-60.

The Threshers had one last fascinating win, when they beat the Coyotes of Kansas Wesleyan University.

Against the Coyotes, the Threshers found themselves down by ten points with just around three minutes to play in the game. Led by Lauren Ulrich, the Threshers rolled right back into the game, tying it with just under 30 seconds to play. Ulrich came close to sealing the deal by hitting an uncontested three point shot.

The game would head into to overtime, with the Threshers eventually squeezing by and winning 89-88.

"Beating the nationally ranked number eight team was a great confidence booster that let us know that we could compete with anyone. It was also great to find the team chemistry that we knew we had."

-Taylor Durant

8

9

10

Men's BASKETBALL

1

1.The team performs a pre-game cheer on senior night before taking the court for the last time. 2. Freshman Jordan Hett muscles off a defender during a home game against rival Tabor College. 3. Senior Robbie Wright goes for a layup during a home game against Kansas Wesleyan University. 4. Freshman Kyle Regier hustles for a rebound in a home game against Kansas Wesleyan University. 5. Junior Nnamdi Hope-Ezeigbo gets the team's first dunk during a home game against Bethany College. 6. Senior Trever Ford prepares to make a move to the basket in a home game against Sterling College. 7. Sophomore Rodney Hill takes a jump shot during a home game against rival Tabor College. 8. Freshman DeWayne Canady takes a fade-away jumper during a home game aginst Sterling College. 9. Senior Jody Keon Jones goes up for a layup during a home game against Sterling College. 10. A team photo taken by the threshing stone outside of the Admistration Building.

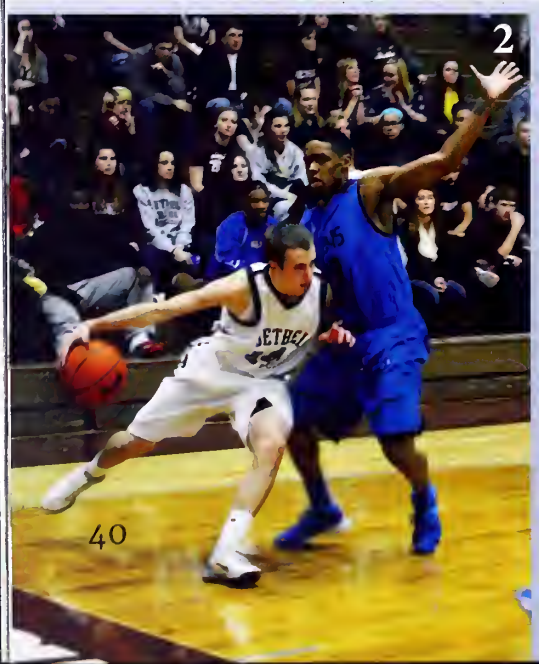

5

6

7

"Even though we had a rough year, we came closer as a team, and as individuals."

- Preston Kolbeck

The men's basketball team may of had a rough season going 0-27, but the team showed promise for future years.

A particularly positive game was the matchup against KCAC opponent Ottawa University.

The Threshers were in the game from start to finish and looked to have it in the bag after Trever Ford hit two freethrows to give the Threshers a 81-80 lead.

In the next possesion the Threshers held the Braves to the bottom of the shot clock, but after a missed layup the Braves were there to tip the ball in, taking an 82-81 lead over the Threshers.

With only seven seconds left on the clock the Threshers inbounded the ball to Jenson Kingsley who took a fading three for the win, but the shot rattled in and out.

Bethel would end up falling to the Braves 81-82, but this was quite possibly the funnest game of the year for the team.

"We showed out true potential that game. It's a shame that we couldn't play like that all year," Kingsley said.

8

"Even though we had a tough year it was fun experiencing what college basketball is all about, and just being a part of a team was fun."

- Josh Peterson

All Photos Courtesy of Sondra Buller

9

10

Clubs on Campus

Astronomy Club
BC Lines
Climbing Club
CLIO (History Club)
Collegian
Culture Shock
FEMCORE
German Club
HvZ
Improv Club
Intramurals
KBCU-FM 88.1 Radio
LGBTQ Club
Math Club
Multicultural Student Union
NAMI
Quidditch Club
Service Corps
Spanish Club
Student Activities Committee
Student Alumni Association
Student Senate
Students for Social Change
Theatre
Thresher Yearbook
Ultimate
Vegetarian Club

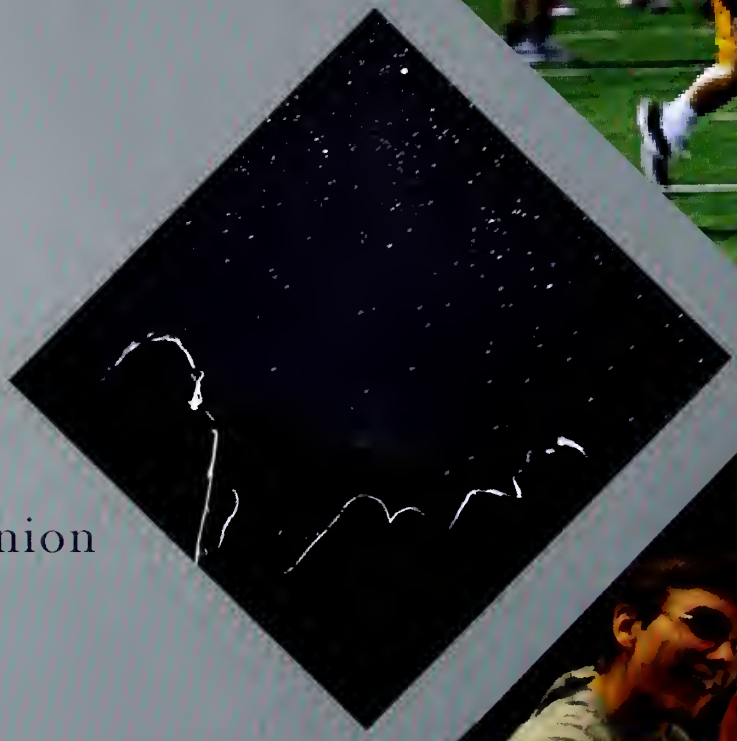

Top: Students play flag football as a part of intramural sports.
Middle: Students stargaze during an Astronony Club gathering.
Bottom: Lina Adame and Brendan Bergen prepare the set for Theatre.
Right: Humans try to survive an attack by the zombies in HvZ.

"Ultimate definitely
has the best name!"
-Tim Regier

Students participated in the second annual Gender Bender dance hosted by FemCore

Raleigh Chamber commissioned Ms. Voice [illegible] to sculpt [illegible]

Spring

50 Here's What's Cool

52 Student Siblings

54 Pirates of Penzance

56 Ensembles & Choruses

58 Men's Tennis

60 Women's Tennis

62 Forensics

64 Golf

66 Art Shows

68 Track

70 Spring Fling

72 Softball

74 Graduation

[illegible] College Concert Choir was one of [illegible] choirs chosen to perform at the SWACDA convention.

Here's What's Cool!

Original *Collegian* article by Erin Bradley

Whether he is running with friends or working in the lab, Professor of Chemistry Gary Histand enjoys being involved and keeping busy. Histand, who has worked at Bethel for 15 years and has many hobbies, found his way to chemistry during his undergrad years at Hesston College.

"The first two years I took math, physics and chemistry," Histand said. "(I) took my exam and chemistry seemed to be a good, natural fit." Histand decided on chemistry because it isn't like other sciences.

"In addition to having to think, there is also an aspect of it where you can work with your hands," Histand said. "I really like doing things. I don't like having to sit and think the whole time. I can go in the lab and do a little of this and a little of that and create things, make things happen. I like that. Sort of a combination of hand and mental skills."

After Hesston, Histand went home to finish up his undergrad. He then met his wife, Carla. Together, they went to graduate school at Northwestern University. There he got his master's degree and Ph.D. While at Northwestern, [illegible] ple lived in a community [illegible] ba's Place Fellowship. Alth[illegible] lived there, they did not participate in everything the community offered. After graduating, Histand worked at Delaware Valley College and Eastern College. He then made his way to Bethel.

"I was always interested in the church-related Mennonite higher ed.," Histand said. "There was a position here and it seemed to fit with some of the gifts and talents I have, so I applied." Histand's interests and gifts vary. One thing he has had an interest in is China. "Through the years, there have been various interests I have had with China. In chemistry, graduate school is very international. So I shared a lab with a young lady from Beijing for three and a half years. I have had other friends throughout the years who have been Chinese," Histand said.

Recently, Histand and his wife have decided to spend their summers in China teaching English. "For the last two summers my wife and I have gone to China to work with an organization that places North American Christians in a setting where they are teaching English to Chinese teachers of English. Basically an English boot camp," Histand said.

The workshop is basically an interterm course. The teachers and the teachers who are learning go in from 8 a.m. – 5 p.m. and work on learning how to teach English. The program lasts about a month. "[We learned about the program] directly from Jim and Shirley Goering," Histand said. "I knew they were interested in China and had experience in China. So I talked with them about sort of my long-term interest in China. And they said 'Why don't you come with us to China in the summer?' Because they had sort of been doing summer programs for about 12 years. So we went with them last summer."

Some of Histand's other interests are running and biking. Although biking is more of a mode of transportation for Histand, running is something that is significant in Histand's life.

Other "Here's What's Cool" Convocation presenters:

Aaron Austin, Vice President for Student Life, talks "Vivian Opal and Football"

Bobby Lloyd, Assistant Professor of Business and Economics, does the "Truffle Shuffle"

Joel Linscheid, Instructor of Music, plays "Jazz and Basketball"

Rachel Epp Buller, Assistant Professor of Art, makes "A Book or Two"

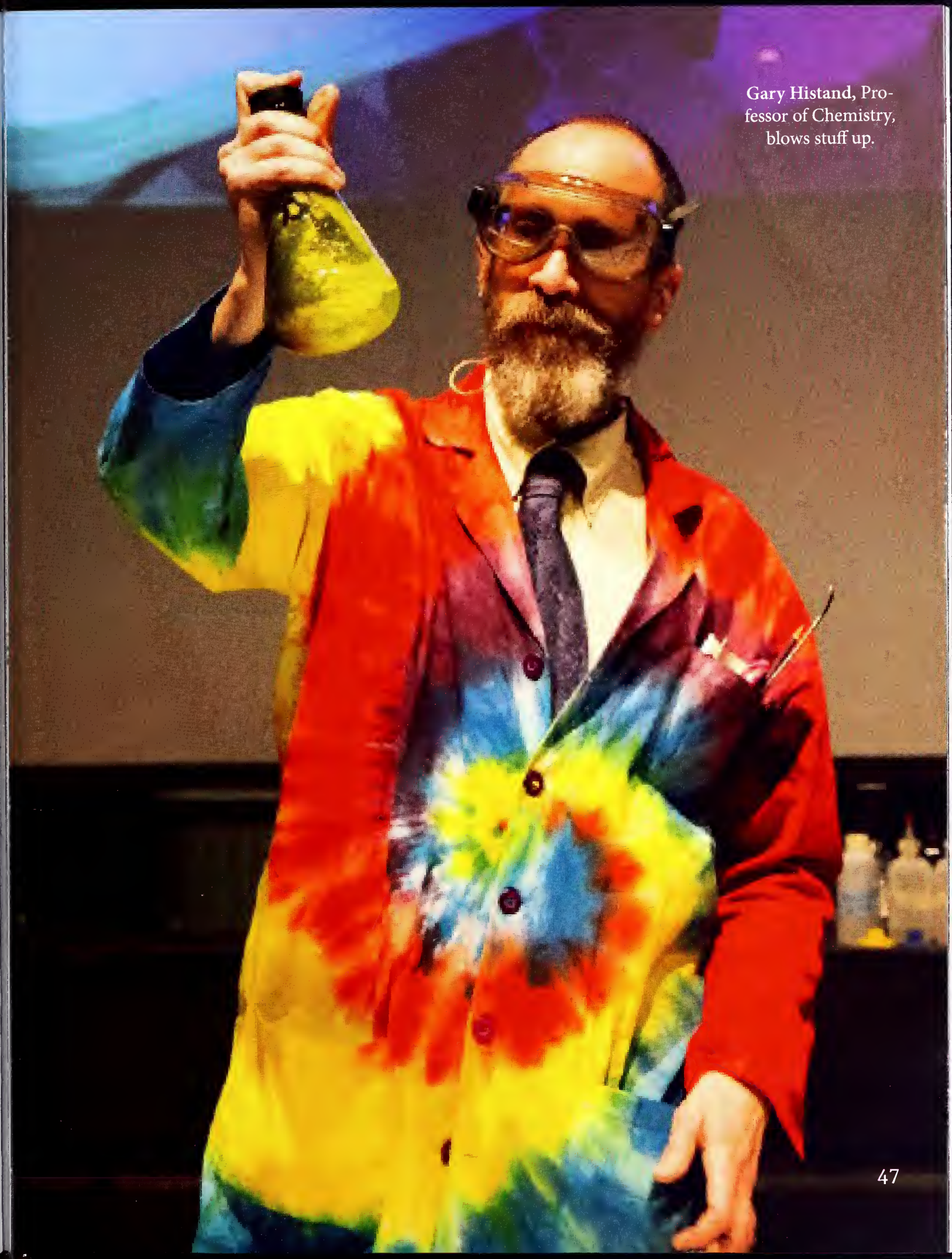

Gary Histand, Professor of Chemistry, blows stuff up.

SIBLING LOVE

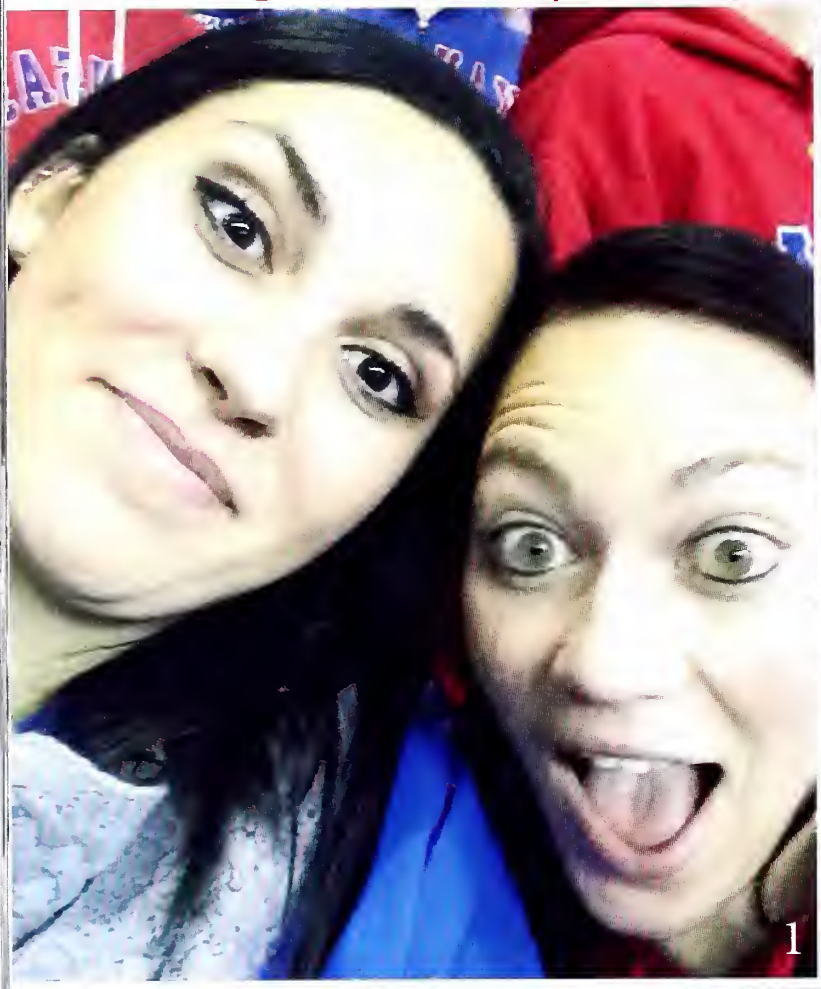
1

2

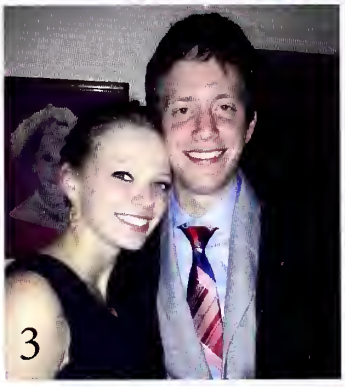
3

"I consider my sister one of my best friends. I love having her on campus because I can turn to her for anything."
-Rachel Shogren

"It's nice to have my brother on campus, it's something I wouldn't trade for the world! Being able to play sports with him and spending time with him is a blessing."
-Ryan Ford

4

5

6

1. Kendra and Jennifer Scott. 2. Stephanie and Rachel Shogren. 3. Brett and Emily Wedel. 4. Melinda and Katrina Regehr. 5. Trever and Ryan Ford. 6. Audra and Julia Miller.

"I love having my older brother here at Bethel. We get along very well and it is nice to have some family nearby."
-Jaime Tschetter

7

8

9

10

"It's nice being able to see my sister around campus almost everyday. If I ever need help, I always have someone to go to!"
-Zachary Preheim

11

12

13

7. Michelle and Jennifer Kaufman. 8. Aaron and Jaime Tschetter. 9. Julie and Amy Wedel. 10. Katie and Kyle Regier. 11. Zachary and Kaitlyn Prehiem. 12. Mary and Samantha Sheridan. 13. Megan and Jill Siebert.

Lisa Goering, Jill Siebert, and Emily Luedtke as the Major General's daughters.

Main Characters

Frederic – Will Lewis
The Pirate King – Riley King
Samuel – Cody Claassen
Ruth – Audra Miller
Edith – Emily Luedtke
Kate – Caroline Mayhew
Isabel – Tara Harms-Becker
Mabel – Jill Siebert
Major General Stanley – Aaron Tschetter
Sergeant of Police – Nikolai Krahn

The Pirates of Penzance

"Working with some hilarious people and getting tossed around was pretty fun. Also, by the end of the production all of us smelled like authentic pirates, which was an added bonus!" –Will Lewis

The Pirates of Penzance, or, *The Slave of Duty*, is about a goofy band of sappy pirates, a major general's large family of girls, some policemen and the shenanigans that follow the groups' interactions.

The two act comic opera was the first of Arthur Sullivan and W. S. Gilbert's collaborations to have its official premiere in the United States (New York City, Dec. 31, 1879) and it has been an audience favorite ever since.

The story revolves around Frederic, an apprentice with a pirate band based in Cornwall, who has just completed his 21st year. He leaves the pirates and meets Mabel, the daughter of Major General Stanley. Frederic and Mabel fall instantly in love.

However, Frederic discovers he was born on Feb. 29, meaning he technically has a birthday only in a leap year. His apprenticeship terms dictate he must serve the pirates until his 21st birthday – another 63 years. Bound by his own sense of duty, Frederic's only solace is that Mabel agrees to wait for him faithfully.

Left: Casey Schunn, senior, played a member of the pirate crew.
Top Right: Aaron Tschetter as Major General.
Above: The Pirate King (Riley King) and Ruth (Audra Milller) hold Frederick (Will Lewis) at gun point.
Bottom: All of the cast appear on stage.

"It was amazing working with such a great cast. It was tough and the practice hours were long, but I don't regret a moment of it. –Cody Claassen

Wind Ensemble

Top: Josh Jantzen plays the trombone. **Middle**: Micah Patron focuses during the spring Wind Ensemble concert. **Below**: Reeds and flautists perform during the fall concert. **Opposite**: Director Chris Westover leads the Wind Ensemble.

MEN'S TENNIS

A Banner Season for a Young Team

The 2013-2014 men's tennis season turned out to be a huge one for Bethel and its talented athletes.

It ended at the KCAC semifinal match against McPherson College, which barely slipped away from the Threshers by a score of 5-4.

In all, however, the season was hugely successful and marked the start of a new era of men's tennis dominance in the conference. It ended with the Threshers up 10-3 against opponents, including lopsided victories against rivals like Tabor College (a 9-0 win).

The team was led by a trio of strong seniors in Clinton Chlumsky, Kristopher Dubach and Wesley Goodrich. Chlumsky finished the year 13-5 in singles and 13-3 when teamed with junior Jesse Voth-Gaeddert in doubles play.

Other leaders, such as sophomore Logan Palenske, contributed greatly to the team. Palenske finished 16-4 in singles play and a combined 33-6 when doubles matches alongside Chris Soosalu are added. Palenske was later named to the 2014 NAIA All-American team.

Final record: 10-3

Background: Logan Palenske leans into a hit. **Upper Left:** Jenson Kingsley reacts to a ball headed his way. **Middle Left:** Clinton Chlumsky sends the ball back to the net. **Bottom Left:** Chris Soosalu prepares a backhand. **Near Left:** The men's tennis team photo.

Women's Tennis

Nationally Ranked 25th

"Who needs a weight room when you've got snow to shovel?"
–Madelyn Weaver

"Regardless of the scores, this is the best team in the KCAC Conference."
–Stephanie Shogren

The girls clean up the courts after a big snow storm.

Bree Honer swings to hit the ball after the serve.

The 2013-2014 women's tennis team with head coach Lonnie Isaac and Assistant coach Sam Gaeddert.

10-4

Top right: Madelyn Weaver forehands a return ball. **Middle right**: Both men's and women's teams after winning the Tabor Quad. **Bottom right**: Allie Hipp sends it back over the net.

FORENSICS

1

2

3

1. Clinton Unruh, Leland Brown, Jacob Miller and Henry Unruh enjoy free time at the national tournament in Arizona. 2. Hannah Brinker practices her piece right before competition. 3. Jacob Miller shows off his awards at John Brown University. 4. Henry Unruh performs in front of the student body at convocation. 5. Jacob Miller performs at convocation. 6. Leland Brown performs at convocation. 7. Clinton Unruh, Henry Unruh, Hannah Brinker, Leland Brown, and Jacob Miller.

7

"Mallory and Gail are wonderful, smart, and extremely helpful individuals, and I don't say that about everyone. If it wasn't for them, I would never have been adequately prepared to compete in the collegiate forensics."

- Jacob Miller

4

5

6

The Forensics team once again made it to the national tournament, having qualified four of its five members.

Qualifiying meant that Bethel was one of the six schools in the entire nation to qualify at least one person for nationals each year of the program's exsistence.

This year's tournament was held at Arizona State University and was a week long tournament that all of the team members enjoyed.

Senior Henry Unruh qualified for impromtu speaking, extemporaneous speaking, and after-dinner speaking.

Junior Leland Brown qualifed in dramatic interpretation.

Freshman Jacob Miller qualified in informative speaking and afer dinner speaking.

Freshman Clinton Unruh qualified in extemporaneous speaking, and after dinner speaking.

At the end of the competition, the team finished in 49th place in the nation.

Sophomore Hannah Brinker, who did not compete at nationals, enjoyed a great season in prose interpretation and dramatic interpretation.

"Forensics was an awesome experience this yeear, especially with first year head coach Mallory Marsh. She along with Mark and Gail Stucky did an amazing job. I learned a lot during my second year competing in this activity and owe everything to my teammates and coaches."

-Leland Brown

Photos courtesy of Trever Ford, Audra Miller, Mallory Marsh, and Jacob Miller.

G 50 yards

O 100 yards

L 150 yards

F 200 yards

Above: Senior Chris Santoya **Below**: Junior Ethan Rodenberg

"Placing really well in the conference tournament at Carey park in the fall. All players had a good year; the ones that stood out though were freshman Kyle Regier and senior Chris Santoya in the fall season."

– Gregg Dick

"I felt like the season went well, we had a couple of rough tournaments with lots of wind that was a struggle sometimes, but we fought through it, with signs of good scores. We had our ups and downs, but we definitely improved a lot through out the season. Our team was up to par, you could say. I really enjoyed being apart of this team, and will really miss playing with these guys."

– Chris Santoya

Freshman Drew Trollope

Sophomore Matt Dewberry

Freshman Kyle Regier

Drawings from the student art exhibit.

art shows

Students showcase variety of artistic talents

The annual student art exhibit was open from April 4-April 25. The exhibit featured work of students in 2013-14 art classes from a variety of academic disciplines, in media including painting, drawing, photography, ceramics, sculpture, jewelry and book arts.

The Senior Art Exhibit opened on May 1 in the Fine Arts Center Gallering. It featured the work of four graduating seniors, highlighting photography and graphic design, along with drawing by one of the students.

Sara Boman, Goessel, exhibited photography, who graduated with a B.A. in art.

Edward Davila, currently of Hesston and originally from San Antonio, Texas, also exhibited his photography. Davila also graduated with a B.A. in art.

"It is the hope of every artist to convey some emotion, message or meaning, but it is only upon the platform of graphic design that an artist can verbally tell the viewer the message, and support this message with elements of design."
–Samantha Sheridan, senior

Two students displayed their work in graphic design, becoming the first two graduates of the new Bethel College design curriculum.

Samantha Sheridan, currently of Newton and originally from San Diego, California, graduated with a B.A. in graphic design.

Audra Miller, Hesston, graduated with a B.A. and a triple major in art, communication arts and graphic design.

In addition to examples of her graphic design work, Miller also showed drawings.

The four were students of David Long, professor of art, Rachel Epp Buller, assistant professor of art, and Gail Lutsch, professor emeritus of art.

A reception was held May 16 outside the gallery to coincide with commencement weekend celebrations and honor the four students.

Top Left: A painting by Sadie Minkevitch.
Top Right: Book art done by Audra Miller.
Center: Katie Schmidt's book art tree.
Bottom Left: A photo taken by Sara Bolman.
Bottom Right: Tiana Williams' painting.

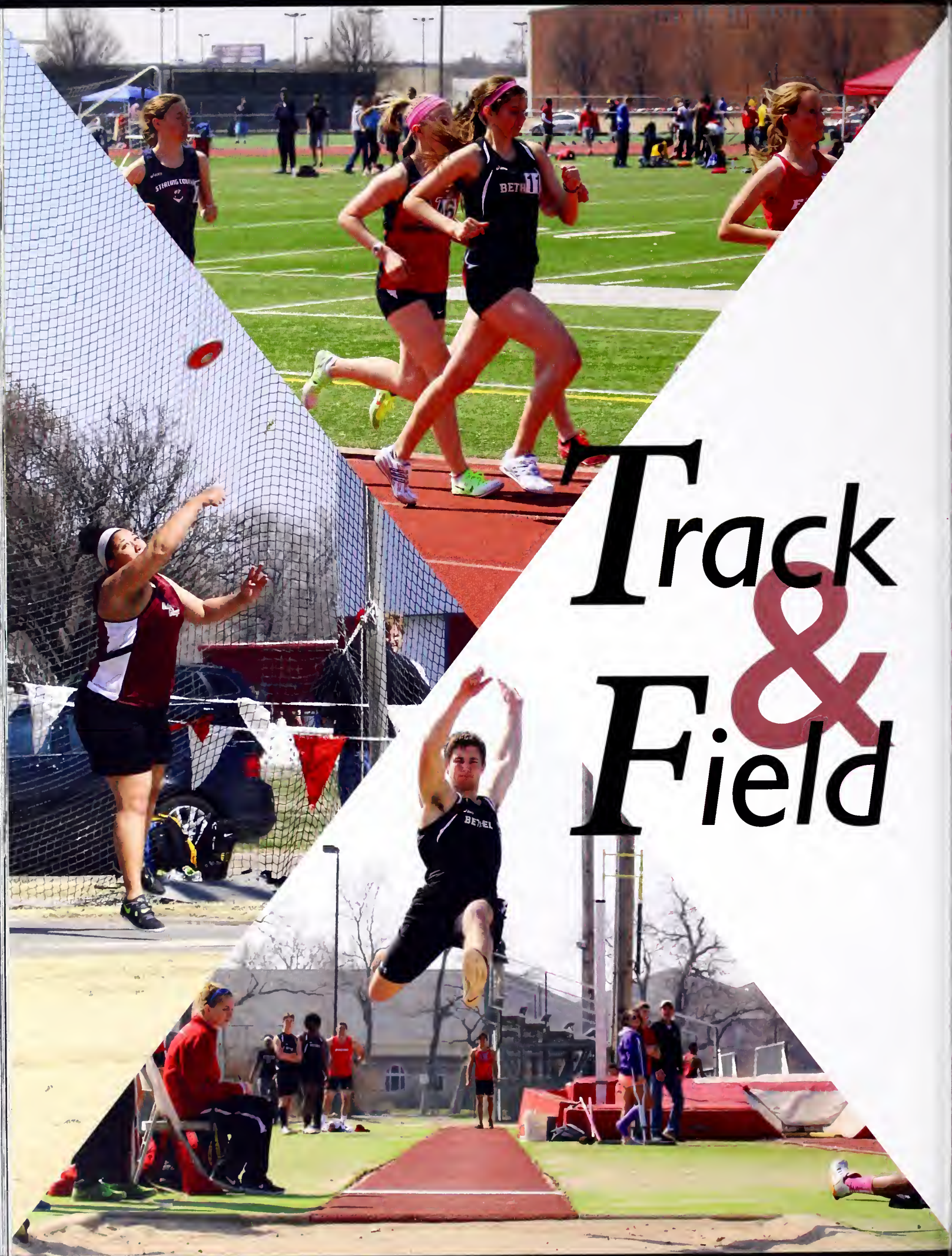

Track & Field

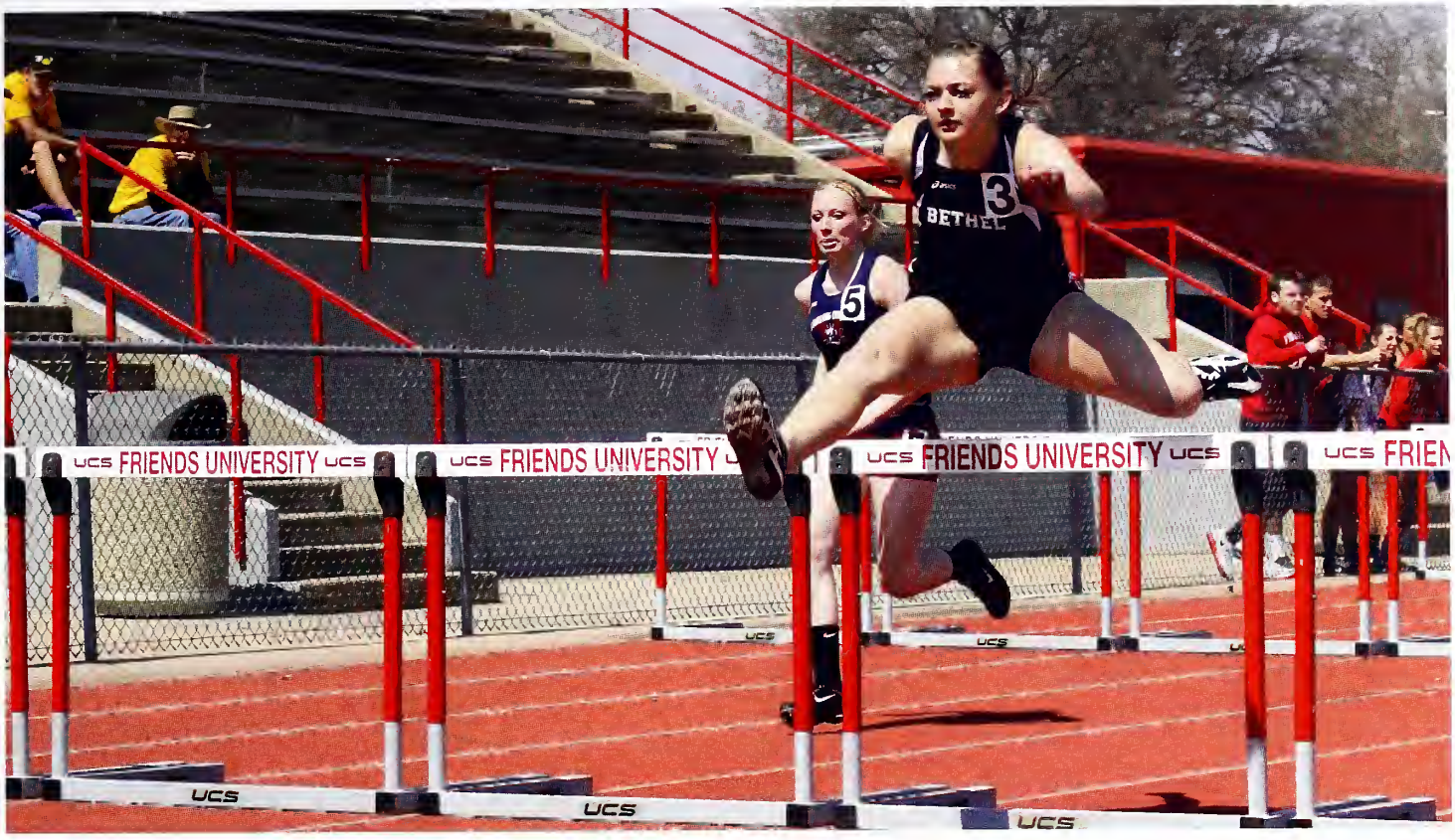

Track qualifies athletes for national meet

Bethel College hosted the 2014 KCAC Outdoor Track and Field Championships on May 2 and 3.

The men had only 8 points at the end of the first day but charged forward the next day, moving up to 8th place with 38 points.

Terrance Toney and Peter Devin finished neck and neck in the 100M dash with times of 11.03 and 11.06 seconds respectively. Toney's time of 11.03 seconds was a college best. They combined for 6th and 7th place.

Jason Friesen placed second in the 400M Hurdles with a personal best time of 53.62s. This time met the NAIA "A" qualifying mark of 53.80s and was the 10th best in the NAIA for the year.

The 4x100M relay was hotly contested as less than 1/2 of a second separated the top five teams. The relay consisted of Devin Peters, Aaron Aikens, Xavier Caldwell, and Terrance Toney. They ran a competitive time of 41.91 seconds to earn 5th place in the event. This was the best time on the year for the Threshers and met the NAIA "B" qualifying standard.

Jason Friesen, Matthew Rodenberg, Ryan Ford, and Justin Haflich ran a 3:35.35 relay to earn 7th place in the conference. Jake Sperry threw a personal best of 13.54m in shot put to earn 5th place.

Triple Jump - Cory Graber and Tyler Kauffman finished 6th and 7th place with jumps of 13.18 and 13.03 respectively. Tyler's mark was a personal best.

After two days of competition, the women finished in 10th place with a total of 22 points. Erin Bradley earned a 2nd place finish in the discus. She also placed 8th in shot put with a throw of 10.49m.

Bryan Riettcheck, Alli Rudeen, and Michelle Kauffman earned an additional six points in javelin the second day.

Katelyn Fatten ran in the 800M race with a time of 2:29.57, earning her 7th place.

In the 400M hurdles, Tia Goertzen ran a personal best 1:09.64 to take 6th place.

riesen qualified for nationals in 400m hurdles and Caldwell in long jump, the two individuals joined by the 4x100 M relay team.

Top Center: Tia Goertzen bounds over a hurdle.
Above: Xavier Caldwell competes in long jump.
Upper Left: Regina Hafner runs at Friends.
Middle Left: Erin Bradley throws in discus.
Lower Left: Tanner Steingard leaps into the pit.

Spring Fling

"Minute to Win It"

Cherry Limeades

Top: Chianne Cates and Xi Cheng participate in the activities at "Minute to Win It."
Center: Jennifer Kaufman, Julia Campfeld, and Malcolm Mustin compete in the games.
Above: Lisa Goering and Jamie Tschetter enjoy cherry limeades.
Right: Alex Hagan, Angelina Adame, and Madison Wiles dressed up for Bubbert's.

Left: Seniors Caroline Mayhew and Brooke Banning wait in the auditorium for the awards to start.
Below: Sophomores Braden Unruh, Tim Regier, and freshman Matthew Graber pose outside the auditorium before the films begin.

Bubbert's Awards

"It was cool to see everyone come together and have a good time at Bubberts."
~Brittany Carter

Above: Samantha Wilkerson, Spencer Suderman, Steph Shogren, Caroline Mayhew, Brooke Banning, Brie Zerger, Kaitlin Heller and Katie Regier dressed up for the movie awards.
Right: Emily Wedel and Daniel Barrera wait for the start of the award show.

Thresher Softball

Left top: Players gather in a huddle before a game. **Left middle:** The team snaps a quick selfie. **Left bottom:** Teammates line up before a game. **Near right:** From the top, freshman Kaylyn Rhodes, freshman Trista Rich, and junior Victoria Roberts make connections at the plate. **Far right:** The team takes a moment to pose together. **Bottom right:** The 2014 Thresher softball team.

Bethel

Bethel

The Bethel College Class of 2014

Above: The graduating class of Bethel College, 2014. Below: Students accept their diplomas from President Perry White. Top right: Dale Schrag delivers the commencement address, concluding his Bethel College career. Middle right: Samantha Wilkerson and Megan Siebert light their candles at the Baccalaureate service. Bottom right: Students embrace during the Baccalaureate service.

The graduates

Kendra Alison Hesston, KS – B.A., Social Work | **Shenise Allen** Moundridge, KS – B.S., Business Administration| **Courtney Anthony** Ulysses, KS – B.S., Elementary Education | **Jesse Baer** Washington, MO – B.S., Business Administration | **Brooke Banning** Lenexa, KS – B.A., Biology| **Daniel Barrera** Newton, KS – B.A., Business Administration | **Creigh Bartel** Newton, KS – B.A., Communication Arts | **Madeline Baumgartner** Pleasant Plains, IL – B.S.N., Nursing | **Sarah Bell** Newton, KS – B.S.N., Nursing | **Jenna Bliss** Halstead, KS – B.S., Social Work | **Joel Boettger** Hesston, KS – B.A., Music| **Marissa Bontrager** North Newton, KS – B.S.N., Nursing | **Erin Bradley** Newton, KS – B.A., Communication Arts **Rebecca Bradley** Wichita, KS – B.S., Elementary Education | **Casey Budd** Newton, KS – B.S., Chemistry| **Lukas Butkus** Freeman, SD – B.S., Elementary Education | **Lindsey Chandler** Topeka, KS – B.S., Social Work | **Amber Chalashtari** North Newton, KS – B.S., Elementary Education | **Clinton Chlumsky** Wichita, KS – B.S., Business Administration | **Leah Clark** Manhattan, KS – B.A., Art | **Kevin Coash** El Dorado, KS – B.S., Elementary Education | **Whitney Cunningham** McPherson, KS – B.S.N., Nursing | **Edward Davila** San Antonio, TX – B.A., Art | **Kyle Doesken** Derby, KS – B.A., Music | **Kristopher Dubach** Topeka, KS – B.A., History | **Nicole Eitzen** Xalapa, Mexico – B.A., Communication and Culture, Literary Studies | **Erin Engle** Salem, OR – B.A., Mathematical Sciences| **Rebecca Epp** North Newton, KS – B.A., Literary Studies | **Rachel Evans** Bel Aire, KS – B.A., Chemistry, Psychology , **Adam Ewy** Neosho Rapids, KS – B.S., Business Administration | **Trever Ford** Cañon City, CO – B.A., Communication Arts | **Tamires Gongora** São Paulo, Brazil/Newton, KS – B.A., Psychology | **Guadalupe Gonzalez Arévalo** Newton, KS – B.A., Business Administration, Psychology | **Wesley Goodrich** Independence, KS – B.A., Biology, Psychology | **Jordan Gray** Sedgwick, KS – B.S. Business Administration | **Justin Greger** Goshen, IN – B.A., Communication Arts, Literary Studies | **Naura Harlow** Santana, KS – B.S.N., Nursing | **William Heffernan** Denver, CO – B.S., Athletic Training | **Kaitlin Heller** Lawrence, KS – B.S., Elementary Education | **Erin Hilger** Hutchinson, KS – B.S.N., Nursing | **Sara Holman-Boman** Goessel, KS – B.A., Art **Arthur Kauffman** Burgettstown, PA – B.A., Literary Studies | **Jared Kaufman** Moundridge, KS – B.S., Health and Physical Education | **Michelle Kaufman** Moundridge, KS – B.S. Chemistry | **Evan Koch** Colorado Springs, CO – B.A., Music | **Claire Koehn** Cottonwood Falls, KS – B.A., Psychology | **Linsey Laird** Newton, KS – B.S., Social Work | **Caleb Lázaro Moreno** Trujillo, Perú – B.A., Bible and Religion | **Megan Leary** North Newton, KS – B.A., Mathematical Sciences | **Carl Lehmann** Freeman, SD – B.A., Biology | **William Lewis** Newton, KS – B.A., Music | **Cody McCall** Conway Springs, KS – B.A., Biology | **Scott McCall** Conway Springs, KS – B.S., Health and Physical Education | **Andrew Miller** Marion, SD – B.A., Music | **Audra Miller** Hesston, KS – B.A., Arts, Communication Arts, Graphic Design | **Jessica Miller** Hutchinson, KS – B.S.N., Nursing | **Julia Miller** Hesston, KS – B.A., Music | **Ashley Morris** Wichita, KS – B.S.N., Nursing | **Scott Musgrave** McPherson, KS – B.S.N., Nursing | **Cristopher Nelson** North Newton, KS – B.A., Natural Sciences | **Edmond Ngong** Washington, D.C. – B.A., Communication Arts | **Kristen Olsen** Wichita, KS – B.S.N., Nursing | **Martin Olson** Denver, CO – B.A., Literary Studies | **Lisa Penner** Fresno, CA – B.A., Business Administration | **Brandon Pratt** San Antonio, TX – B.S., Business Administration | **Kaitlyn Preheim** Peabody, KS – B.S., Social Work | **Jared Regehr** Halstead, KS – B.S., Chemistry | **Katie Regier** Whitewater, KS – B.A., Elementary Education | **Renee Reimer** Sioux Falls, SD – B.A., Music | **Alexis Renteria** Wichita, KS – B.S.N., Nursing | **Angela Robinson** Garden City, KS – B.S.N., Nursing | **Julia Rojas** Newton, KS – B.S.N., Nursing | **Ingrid Romero** Newton, KS – B.A., Biology | **Christopher Santoya** Halstead, KS – B.A., Psychology | **Michelle Scheer** Colwich, KS – B.S.N., Nursing | **Casey Schunn** Whitewater, KS – B.S., Business Administration | **Jennifer Scott** Newton, KS – B.S., Social Work | **Samantha Sheridan** San Diego, CA – B.A., Graphic Design | **Stephanie Shogren** Hesston, KS – B.S., Athletic Training | **Megan Siebert** Topeka, KS – B.A., Music | **Ariel Silva** Colorado Springs, CO – B.S.N., Nursing | **Lacy Smith** Wichita, KS – B.S.N., Nursing | **Micah Smith** Topeka, KS – B.A., History | **Nicole Smith** Elkhart, IN – B.S., Social Work | **Tanner Smith** Hiawatha, KS – B.S., Business Administration | **Mia Strohle** Hutchinson, KS – B.S.N., Nursing | **Marike Stucky** Moundridge, KS – B.A., Communication Arts, Literary Studies | **Taylor Stucky** Moundridge, KS – B.S., Mathematical Studies | **Cameron Stultz** Goessel, KS – B.S., Business Administration | **Spencer Suderman** Moundridge, KS – B.S., Elementary Education | **Hollie Tabor** Maypearl, TX – B.S.N., Nursing | **Rachel Tamerius** Wichita, KS – B.A., Biology | **Aaron Topham** Peabody, KS – B.A., Biology | **Rebecca Trumble** Newton, KS – B.A., Elementary Education | **Austin Unruh** Goessel, KS – B.A., Mathematical Sciences | **Henry Unruh** Newton, KS – B.A., Bible and Religion, Communication Arts | **Paul Voran** Newton, KS – B.S., Business Administration | **Andrew Walker** Newton, KS – B.A., Art, Mathematical Sciences | **Ashley Wasserman** Valley Center, KS – B.S.N., Nursing | **Jacob Weber** Newton, KS – B.A., Natural Sciences| **Brett Wedel** Hutchinson, KS – B.S., Business Administration | **Samantha Wilkerson** Hartford, KS – B.A., Communication Arts | **Jocelyn Wilkinson** San Antonio, TX – B.A., Communication Arts, History | **Robert Wright** Lawrence, KS – B.S., Health and Physical Education | **Raeanne Yoder** Newton, KS – B.S.N., Nursing

Students

Kevin Achankeng (np)
Angelina Adame
Aaron Aikens
Phillip Alcorn
Tommy Alexander, Jr.
Kendra Alison

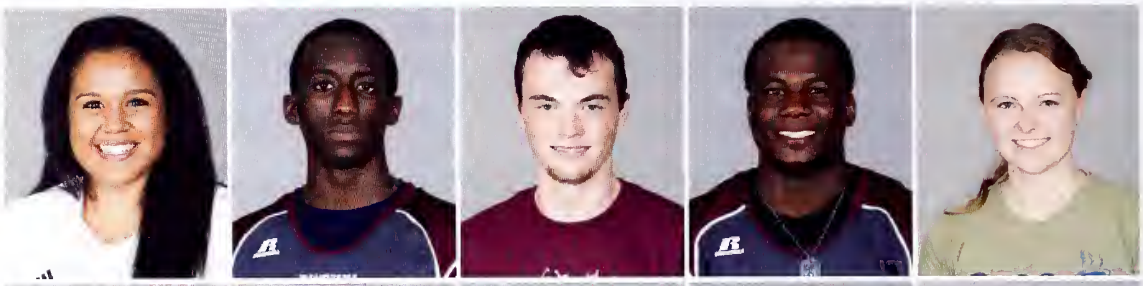

Shenise Allen
Wes Alvarez
Nick Amador
Brandon Anderson
Daulton Anderson

Jacob Anderson
Courtney Anthony (np)
Santiago Aragon
Daisy Arambula
Dalton Arbuckle
Nikko Arriola (np)
Lani Astorga

Jesse Baer
Bryant Bailey
Spencer Bailly
Andre Balzereit
Brooke Banning

Daniel Barrera
Creigh Bartel (np)
Nicholas Bartholomaus
Madeline Baumgartner
Sheldon Bayliff
Abigail Bechtel

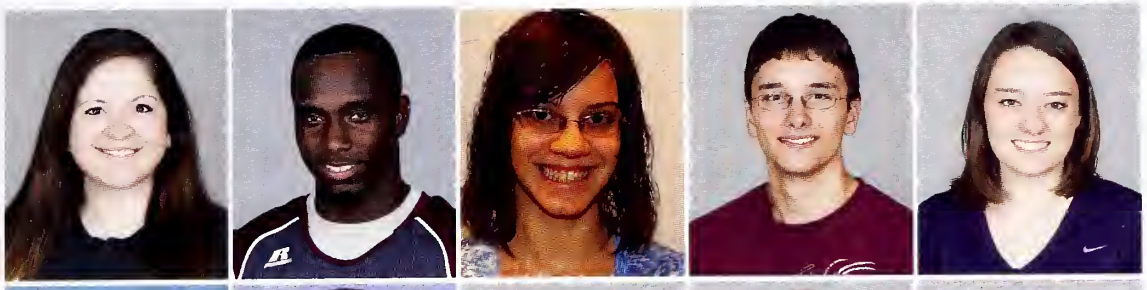

Sarah Bell
Shakee Bellamy
Keari Bennett
Brendan Bergen
Mareike Bergen

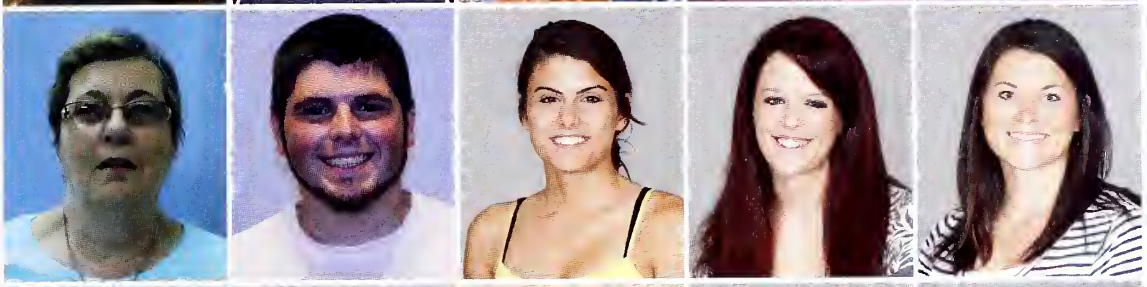

Donna Bergeson
Ethan Birdwell
Desiree Bishop
Mallory Black
Jessica Blackwill

Kylie Blaylock
Jenna Bliss
Joel Boettger
Sara Boman
Josh Bond (np)
Marissa Bontrager

Hunter Box
Grace Bradfield
Emma Bradley
Erin Bradley
Rebecca Bradley

Alex Brady
Lindsey Brazil
Alexis Brewer
Hannah Brinker
David Bronson

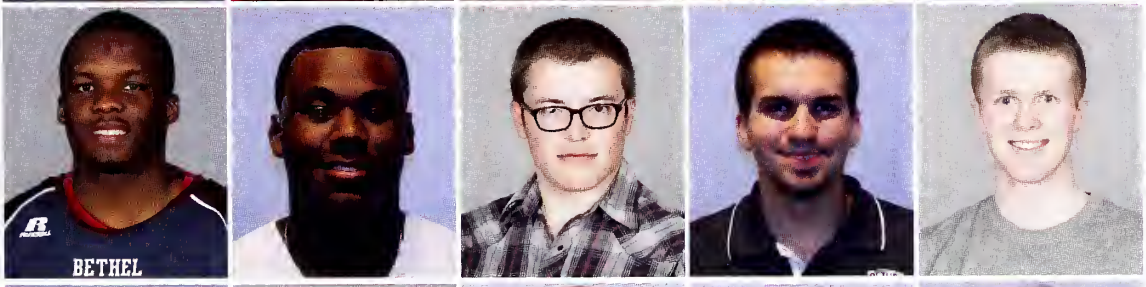

Joshua Brown
Leland Brown III
Jacob Brubaker
Casey Budd
Huitton Buley (np)
Karl Buller

Sondra Buller
Keyona Burden
Brandon Burrell
Lukas Butkus (np)
Xavier Caldwell
Rojelio Calvillo (np)
Julia Campfield

Dewayne Canady
Sebasian Canales II
Cody Cape
Benjamin Carlson
Brittany Carter

Donald Carter (np)
Xavier Carter
Tyler Casebolt
Raul Castro, Jr.
Chianne Cates
Tanesha Cayton

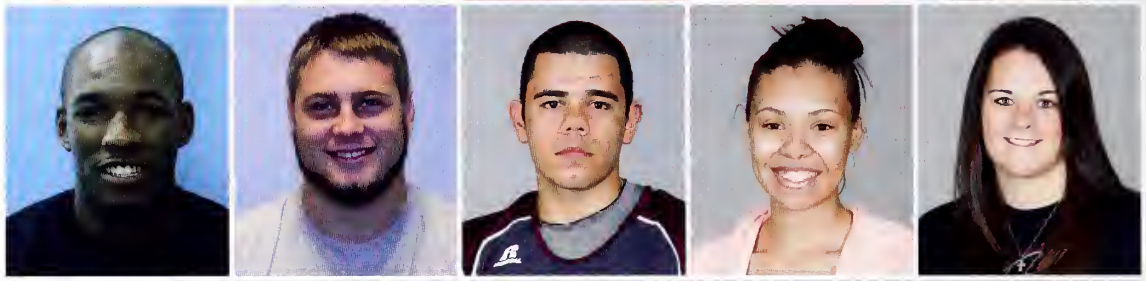

Lindsey Chandler
Will Chao
Rachel Chaple
Mekale Chapple
Mayra Chavez

Xi Cheng
Allie Chesbrough
Clinton Chlumsky
Abigail Christensen
Cody Classen

Leah Clark
Kevin Coash
Alison Conrad
Jacqueline Conway
Kenric Cook

Kipp Credeur
Chelsea Crowl
Sarah Cunningham
Whitney Cunningham
Brittny Czarnowsky

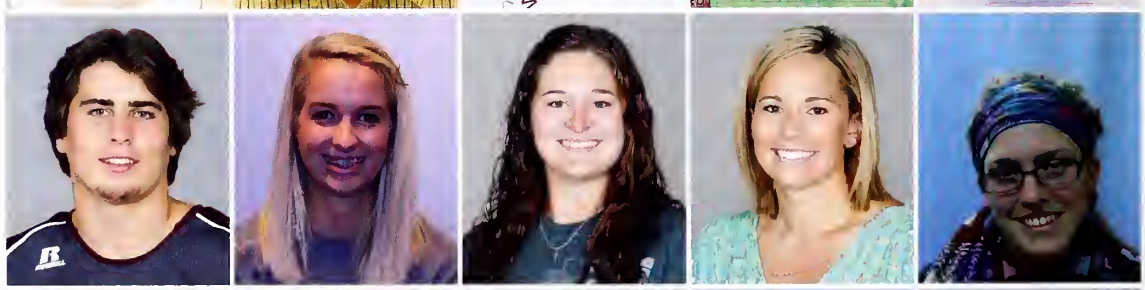

Chaz Dahda
Andy Dao
Philippe David
Edward Davila
John DeBus

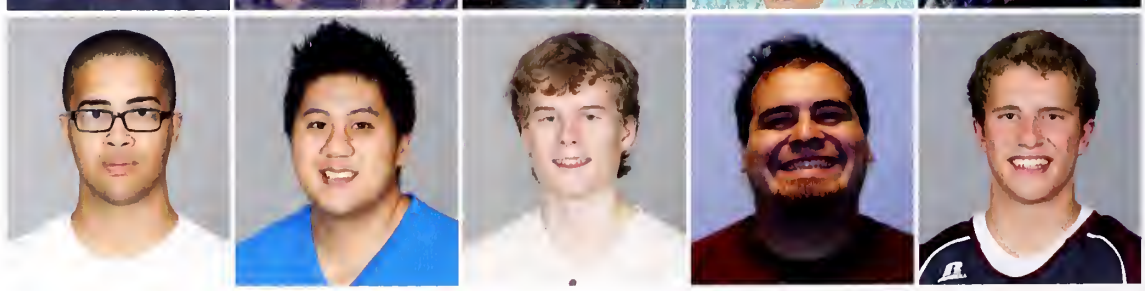

Shianne Defreese
Matthew Dewberry
Carlos Dickerson, Jr.
Patsy Dirksen
Sierre Dirksen

Melissa Dodge
Erin Doerksen
Kristopher Dubach
Isaac Dunn
Lucas DuPriest

Taylor Durant
Mitchell Dutcher
Charles Ebeling
Jessica Ebenkamp
Heather Eddy

Cole Ehlers
Syrena Ehlert
Nicole Eitzen
Mariah Ekart
Jonathan Elliott

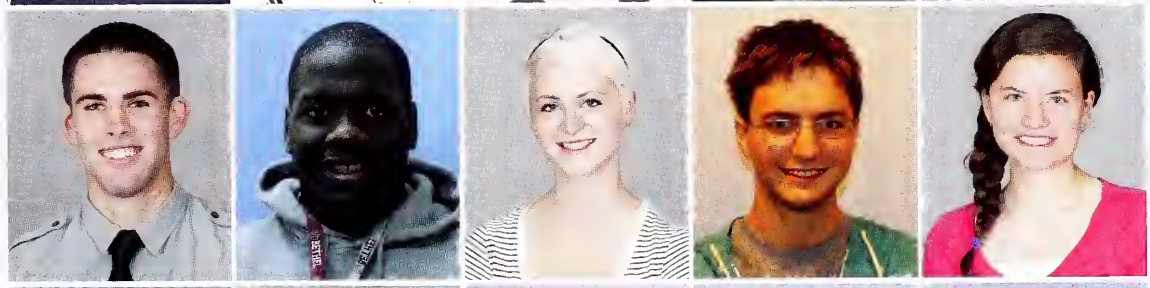

Tyler Elllis
Delvert Emerenciano
Erin Engle
Gregory Enns (np)
Caleb Epp
Makayla Epp

Rebecca Epp
Brenan Erb
Jarred Erb
James Escarraz
Rachel Evans

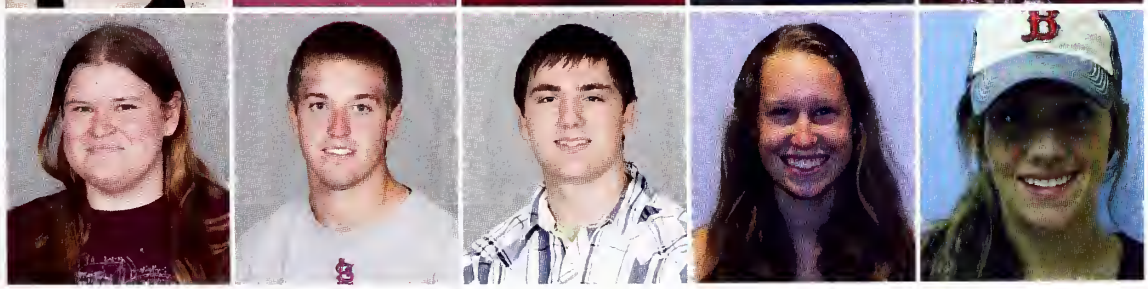

Sarah Evans
Adam Ewy
Andrew Ewy
Katelyn Fatten
Lindsay Fawcett

Alshamiere Fields
Kaylen Fike
Lacretia Fitzjarrald (np)
Ryan Ford
Trever Ford
Ridge Foster

Tevin Freel
Michael Freeman
Jason Friesen
Ryan Fritz
Katherine Fry

Trent Fynaut
Nichole Gabriel
Christian Galindo (np)
Preston Gapter
Garrett Garcia
Marcus Garrett, Jr.

Gabriel Garza, Jr.
Laura Gatlin
Oliva Gehring
Westen Gesell
De'jah Gist
Bridget Glock

Lisa Goering
Laird Goertzen
Tia Goertzen
James Goerzen
Breanna Golden

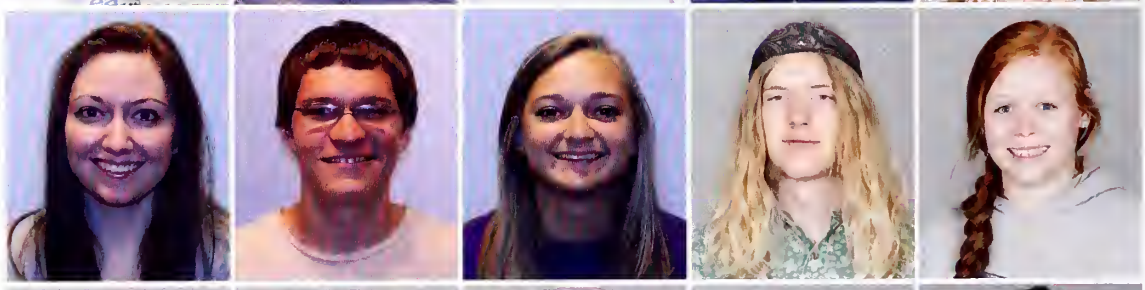

Tamires Gongora
Shelby Goniea
Azucena Gonzalez
Guadalupe Gonzalez
Wesley Goodrich

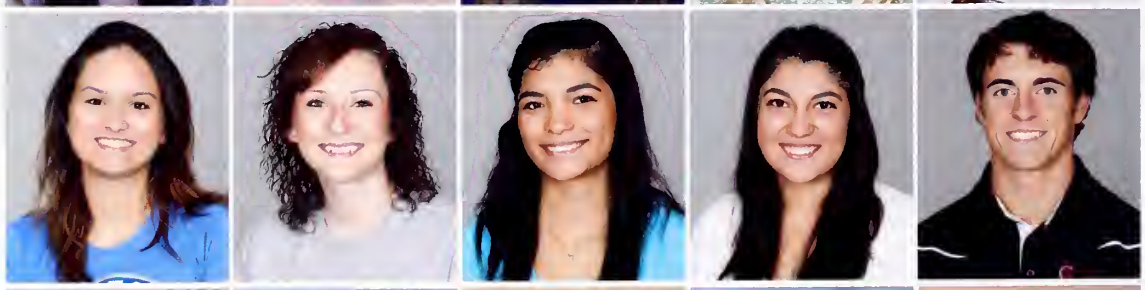

Cory Graber
Matthew Graber
Kylee Gragg
Malissa Graham
Chelsea Grandstaff

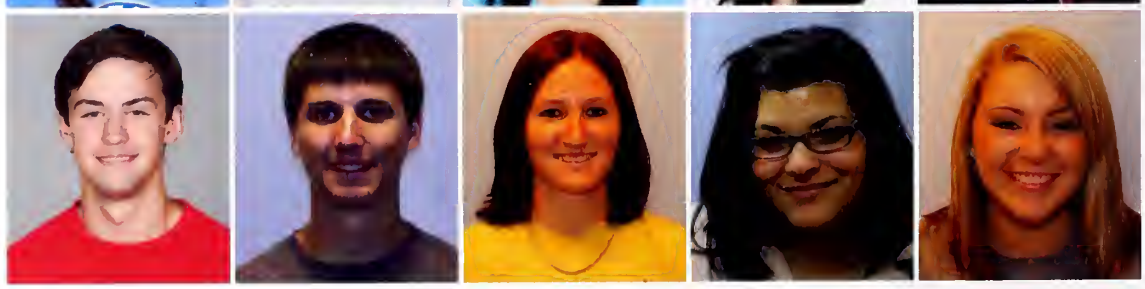

Tev Grant (np)
Jordan Gray
Rachel Green
Justin Greger
Dalton Gulick
Justin Haflich

Regina Hafner
Alexander Hagan
Marcus Haigler
Connor Hamilton
Mackenzie Hammond

Jordan Hand
Margaret Hans
Emily Harder
Naura Harlow
Tara Harms-Becker

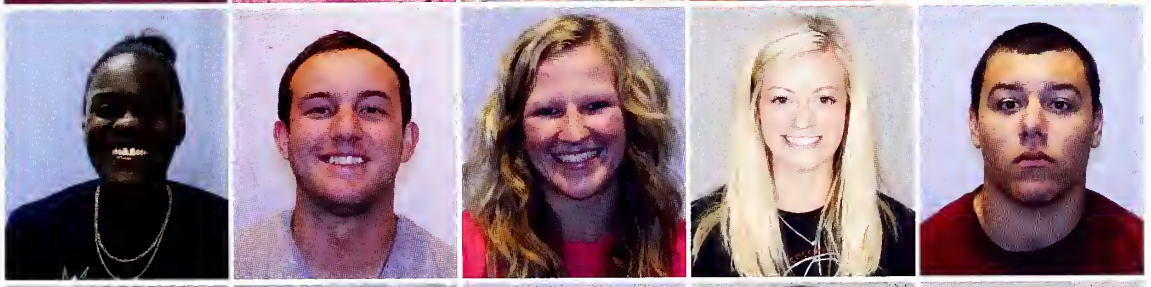

April Harpe
William Heffernan
Hailey Heide
Kaitlin Heller
Zach Hendrixson

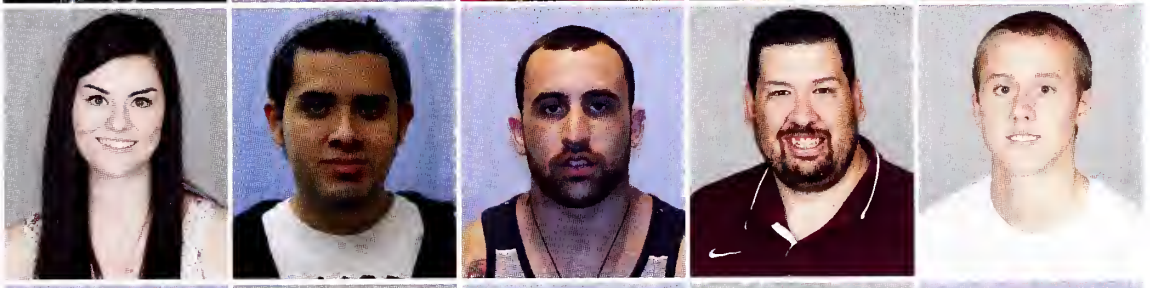

Addie Henley
Jesus Hernandez
Ruben Hernandez III
Pete Herrera, Jr.
Jordan Hett

Kara Hiebert
Mikayla Hiebert
Mattison Hiebner
Erin Hilger
Megan Hill

Rodney Hill, Jr.
Daavon Hilley (np)
Allie Hipp
Breanna Honer
Nnamdi Hope-Ezeigbo
Katrina Horner

Jaykwon Hosey
Bryce Hostetler
Jermaine Howard
Shelby Howard
Jordan Huber

Darris Hughes
Tyere Hunter
Nichole Ilderton
Blaine James
Dylan Jantz

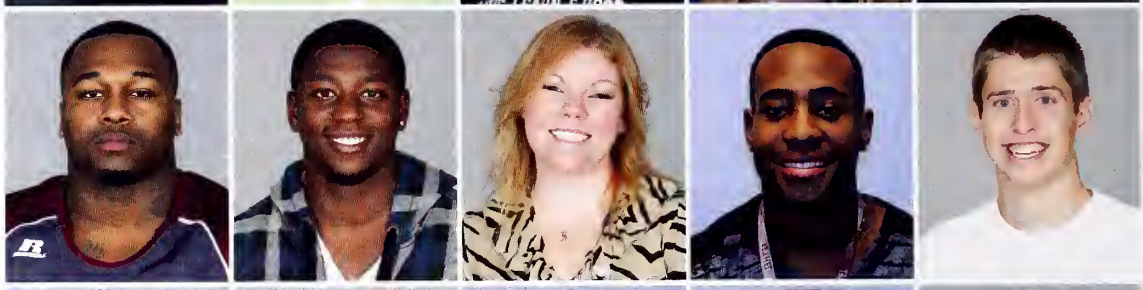

Joshua Janzen
Samantha Jarvis (np)
Laura Jensen
Ryan Johnson
Shelby Johnson
Xavier Johnson

Keon Jones
Terrell Jones
Terrence Jones
JJ Julien
Arthur Kauffman

Jared Kaufman
Jennifer Kaufman
Jesse Kaufman
Joshua Kaufman
Michelle Kaufman

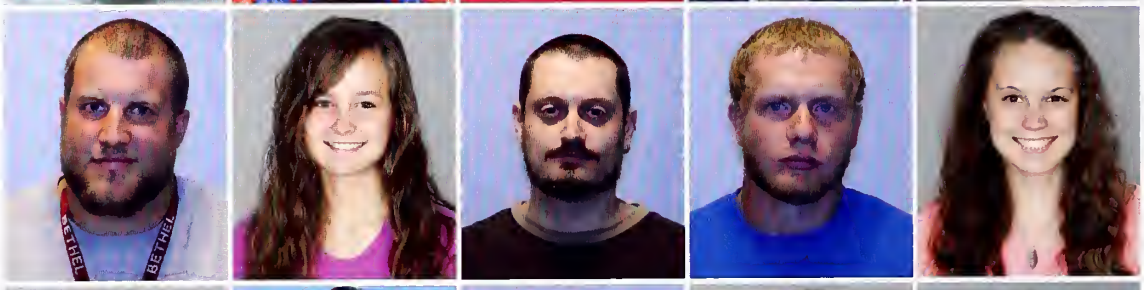

Tyler Kaufman
Yun Suk Kee
Kathryn Kelman
Haleigh Kerr
Alex Kimmel

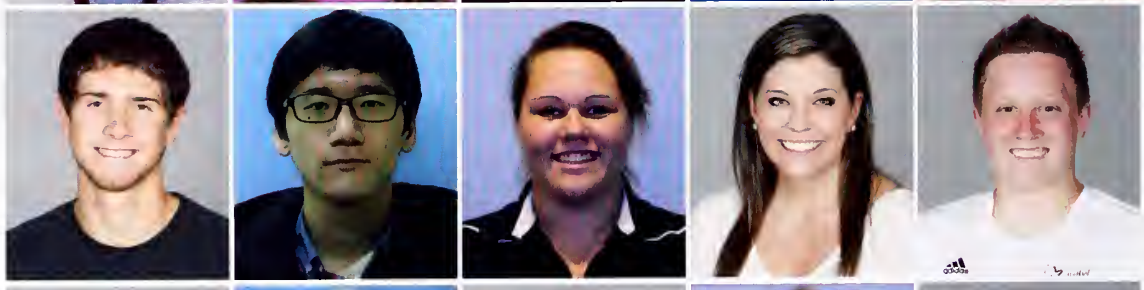

Kadyn King
McKenzie King
Riley King
Tavis King
Jenson Kingsley

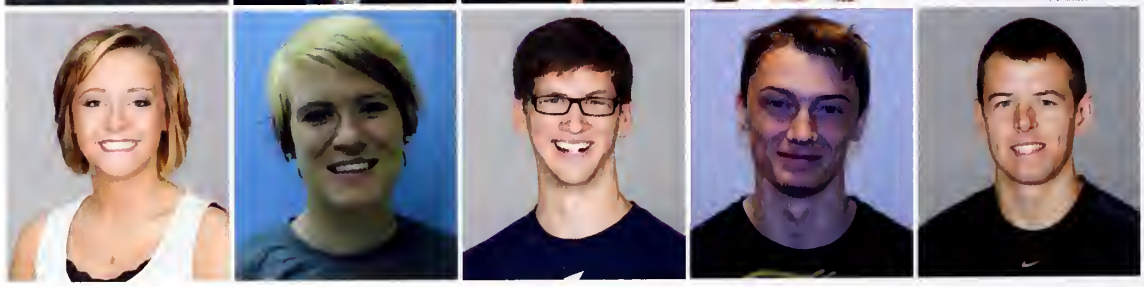

Daniel Kirk
Ethan Knight
Evan Koch
Clarie Koehn
Preston Kolbeck

Joseph Kondziola
Nikolai Krahn
Christian Krehbiel
Benjamin Kreider
Tracie Kuhn

Paige LaFever
Lindsey Laird (np)
Lesley Landoll
Koki Lane
Mark Larmie, Jr.
Gemaya LaVassaur

Janae Lawson
Jaime Lazaro (np)
Megan Leary
Carl Lehmann
Joshua Lewis
Travon Lewis

Will Lewis
Davian Lightbourne
Richard Linares
Karly Lindroth-Yates (np)
Luke Loganbill
Patrick Loganbill (np)
Hunter Long

Amanda Loy
Emily Luedtke
Sarah Lugo (np)
Ciara Mann
Mariyana Marble
Stephanie Marsh-Ballinger

Aida Martinez
Jera Mason
Logan Matthewson
Luis Matute
Caroline Mayhew

Katie McAllister (np)
Cody McCall
Scott McCall
April McDade
Kimberley McLaughlin
Claire McStravick

Carlos Medina
Griselda Medina
Kody Medina
Katelyn Melgren
Megan Meyer

Paige Middleton
Andrew Miller (np)
Audra Miller
Jacob Miller
Jessica Miller
Julia Miller

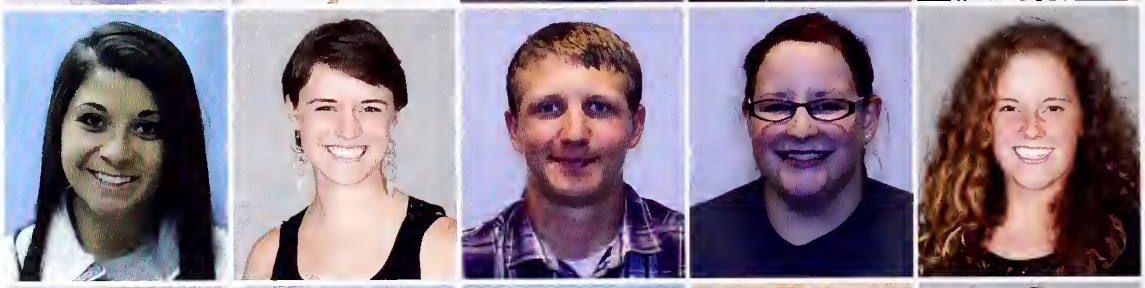

Sadie Minkevitch
Breetta Moe
Emily Moore
Hayley Morrical
Ashley Morris

Taylor Morris
Samuel Morrison
Deshawn Morton
Leah Mueller
Scott Musgrave

Daniel Musika
Malcom Mustin
Tana Myers
Laurel Nagengast (np)
Dom Neglio
Lara Neher

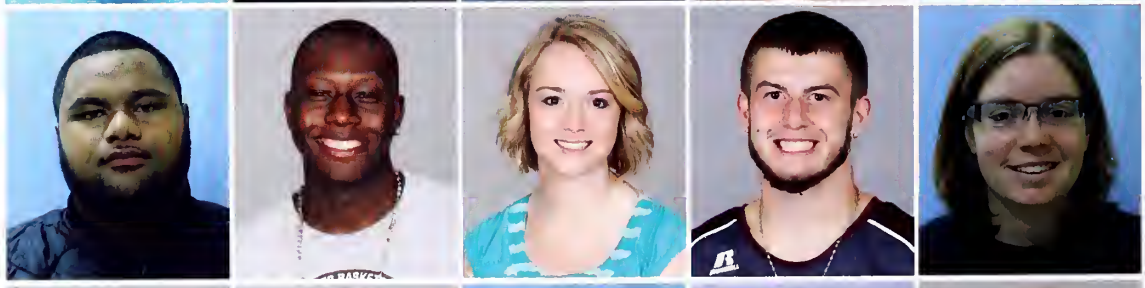

Cristopher Nelson
Edmond Ngong
Alex Nguyen
Sheldon Nunnally
Vivian Obah (np)
Kristen Olsen

Caitlin Olson
Martin Olson
Sheikh Nurein Omar
Karina Ortman
Alyssa Osborne

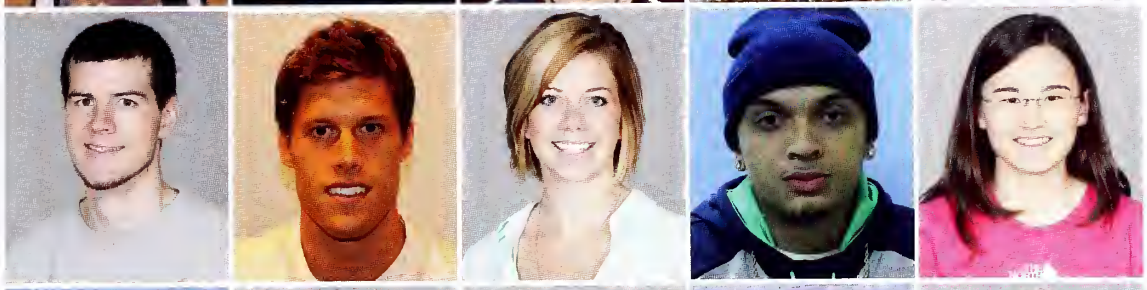

Kent Packard
Logan Palenske
Sarah Palmer
Greg Parham
Mika Patron

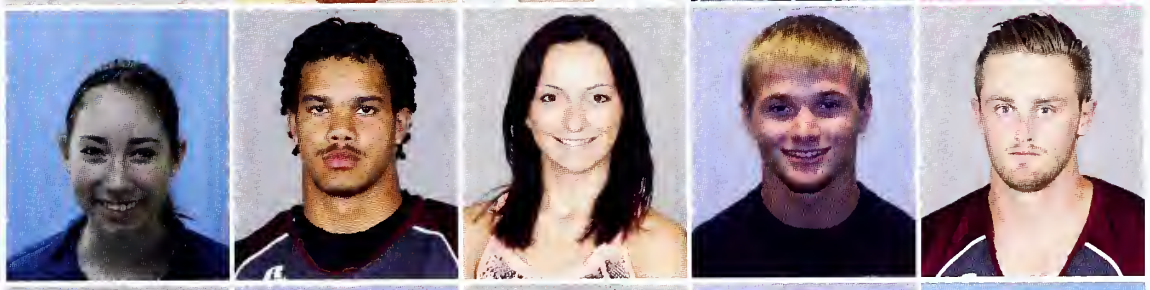

Michelle Peachey
Ryan Peete
Elisabeth Pelka
Lisa Penner (np)
Devin Peter
Cody Peterson

Joshua Peterson
Kelsey Peterson
Samantha Peterson (np)
Abigail Phillips
Meghan Phillips
Tori Pickens

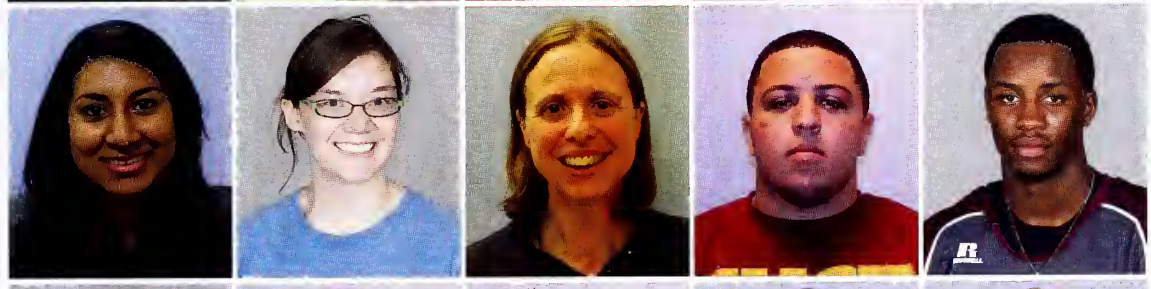

Ingrid Pinto
Jessie Pohl
Preston Pope (np)
Charlene Porter
Jordan Potts
Ja'Terious Pouncy

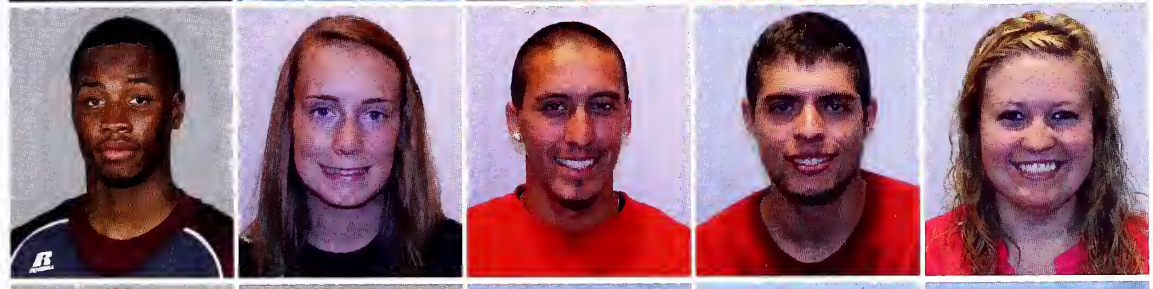

La'Terious Pouncy
Kade Powell (np)
Brooke Powers
Brandon Pratt
Eric Preheim
Kaitlyn Preheim

Zachary Preheim
John Pulliam
James Purvin
Robert Purvin
Ryan Pyles

Daniel Ratzlaff
Jenn Reed
Jared Regehr
Katrina Regehr
Melinda Regehr

Erin Regier
Katie Regier
Kyle Regier
Timothy Regier
Kelly Reimer

Renee Reimer
Alexis Renteria
Nestor Reyes
Kaylyn Rhodes
Marvin Rice

Trista Rich
Kyle Riesen
Bryna Rietcheck
Ashley Robbins
Victoria Roberts

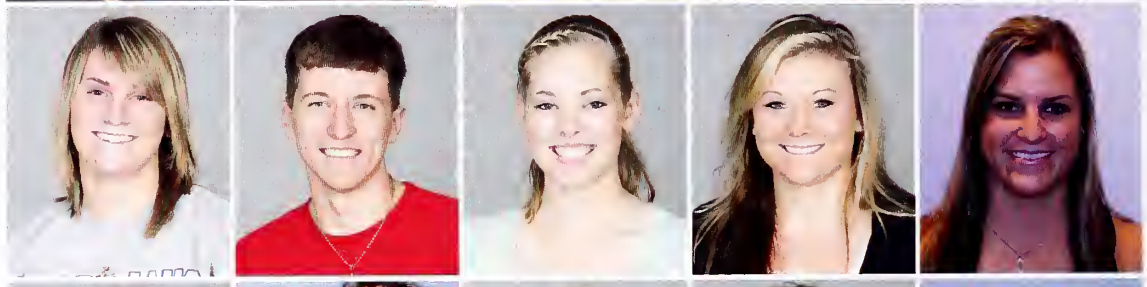

Angela Robinson
Kassandra Rodela
Ethan Rodenberg
Matthew Rodenberg
Rickey Rodriguez

Julia Rojas
Joshua Ross
Allison Rudeen
Samuel Ruth
Christopher Santoya

Michelle Scheer
Sarah Schell
Alyssa Scheuerman
Jaden Schmidt
Kaitlin Schmidt

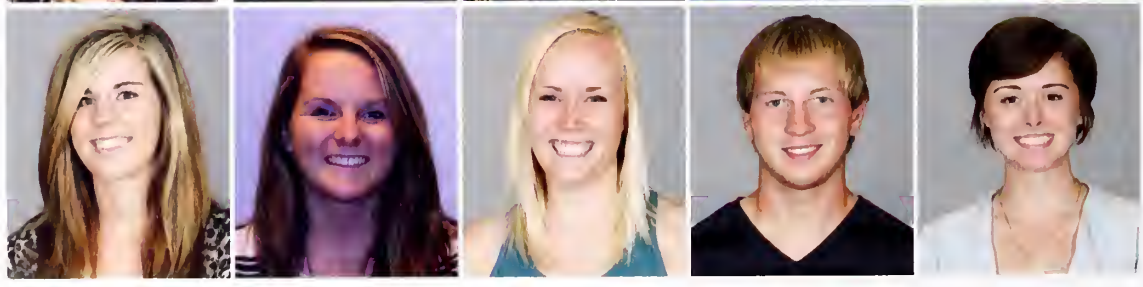

Kimberly Schmidt (np)
Abigail Schrag
Caroline Schrag
Darla Schrag
Elizabeth Schrag
Casey Schunn

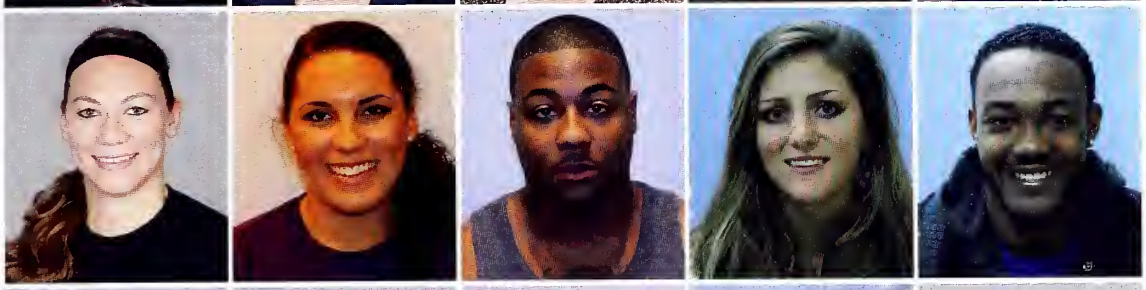

Charlotte Schwab (np)
Jennifer Scott
Kendra Scott
Stephen Scott
Terra Scott
SynJohn Sears

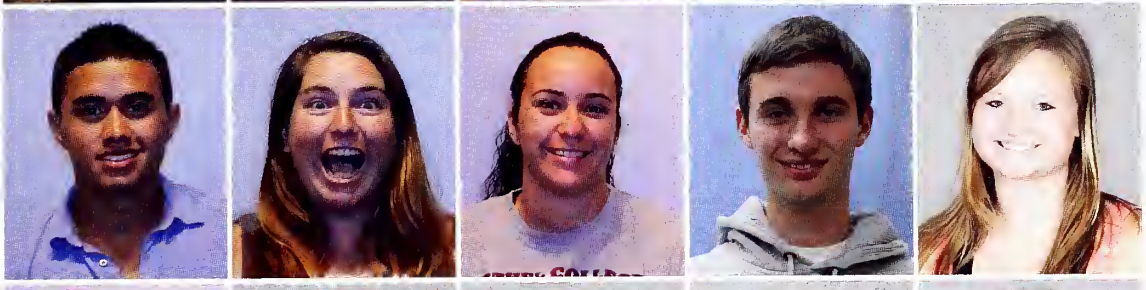

Allan Segura
Mary Sheridan
Samantha Sheridan
Jerek Shoemaker
Rachel Shogren

Stephanie Shogren
Anju Shrestha
Britani Shrum
Isaac Shue (np)
Jill Siebert
Megan Siebert

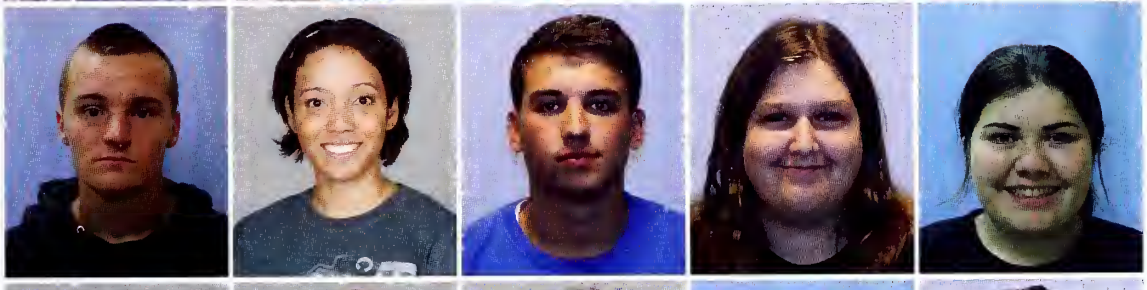

Taylor Sigmund
Ariel Silva
Raul Silva, Jr.
Helen Simmons
Emily Simpson

Dalton Smith
Lacy Smith
Micah Smith
Nicole Smith
Robert Smith, Jr.

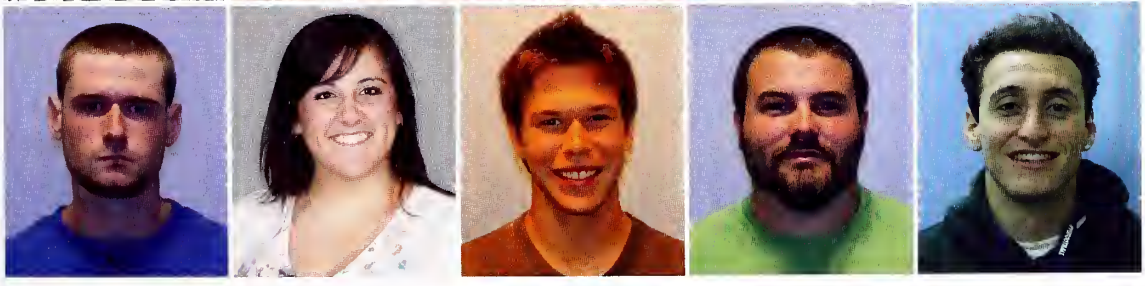

Tanner Smith
Miranda Snyder
Christian Soosalu
James Sperry
Chekesha Staley (np)
Brandon Steed

Tanner Steingard
Irshad Stolden
Mia Strobble
Ryan Stuchlik
Chase Stucky

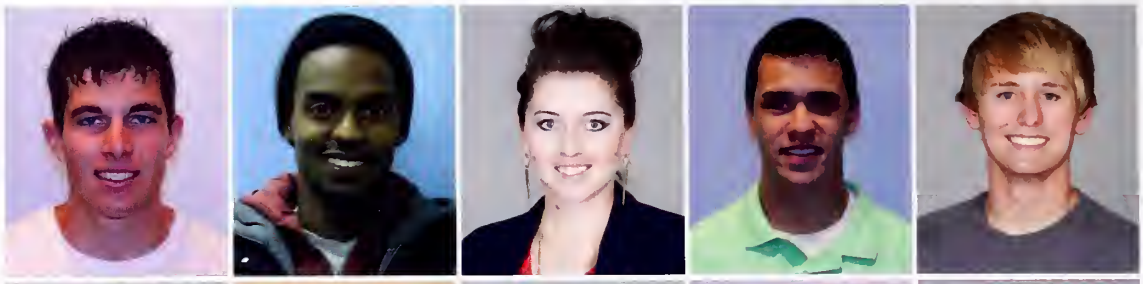

Marike Stucky
Renae Stucky
Taylor Stucky
Cameron Stultz
Talon Sudbeck

Spencer Suderman
Ashley Suhr
Hollie Tabor
Rachel Tamerius
Seth Tarrant

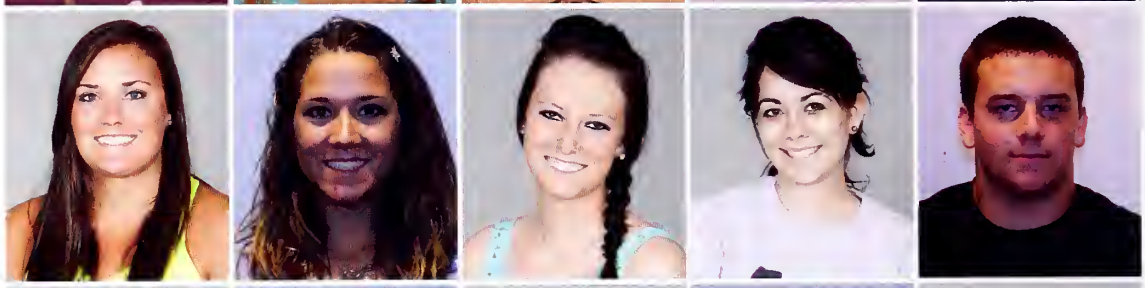

Brooks Taylor
Timothy Taylor
Baylee Teach
Rachael Terbush
Andrew Thiesen

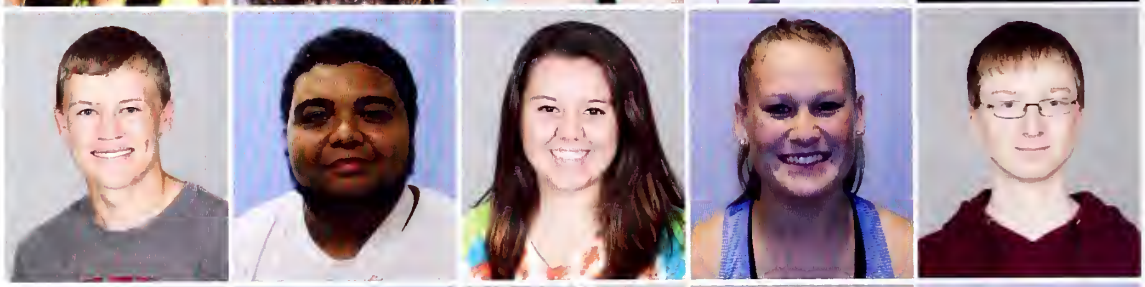

Georgia Thiesen
Joseph Thompson
Lakin Thompson
Lila Tibbets
Terrance Toney

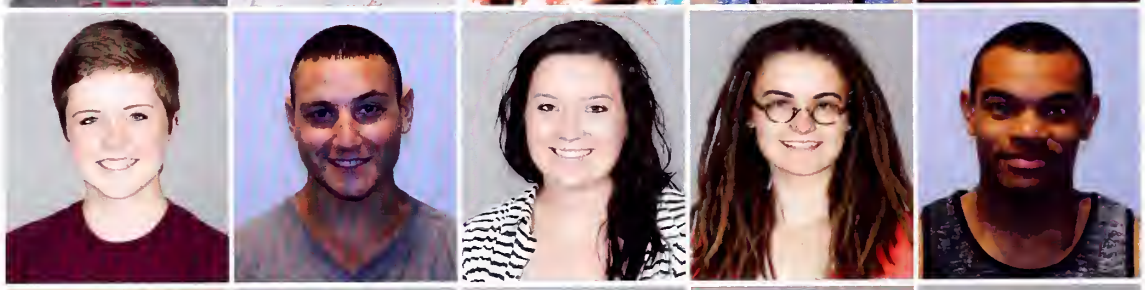

Aaron Topham
Leah Towle
Taylor Trent
Drew Trollope
Damon Trotnic

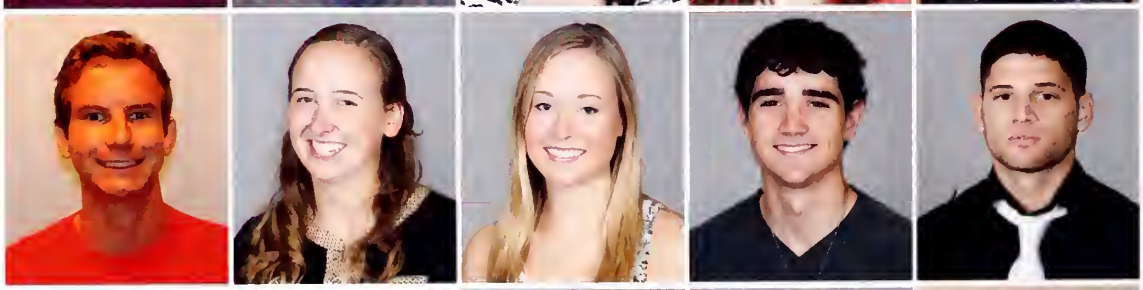

Rebecca Trumble
Aaron Tschetter
Jaime Tschetter
Issei Tsuji
Lauren Ulrich

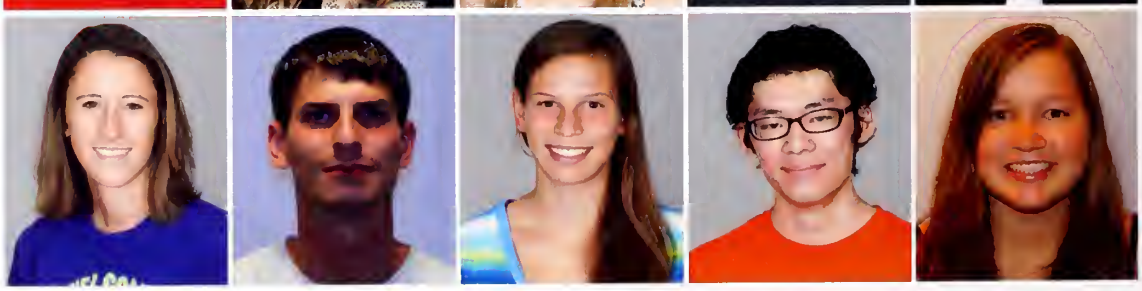

Austin Unruh
Braden Unruh
Clinton Unruh
Henry Unruh
Jon Unruh

Michelle Unruh
Natalie Unruh
Rachel Unruh
Jennifer Van Horn
Siosifa Vea

Arty Vela III
Ana Velazquez
Abby Viele
AJ Villarreal, Jr.
Paul Voran (np)
Aaron Voth

Adam Voth
Andrea Voth
Peter Voth
Jesse Voth-Gaeddert
Andrew Walker

Ann Walker (np)
Kesha Walker
Tevin Walker
Ashley Wasserman
Telvince Way
Madelyn Weaver

Jacob Weber
Amy Wedel
Brett Wedel
Emily Wedel
Julie Wedel

Madison Wiles
Samantha Wilkerson
Jocelyn Wilkinson
Anita Williams (np)
Ariel Williams
Asha Williams

Jerrell Williams
Ryker Williams
Tiana Williams
Xavier Williams
Albert Wilson

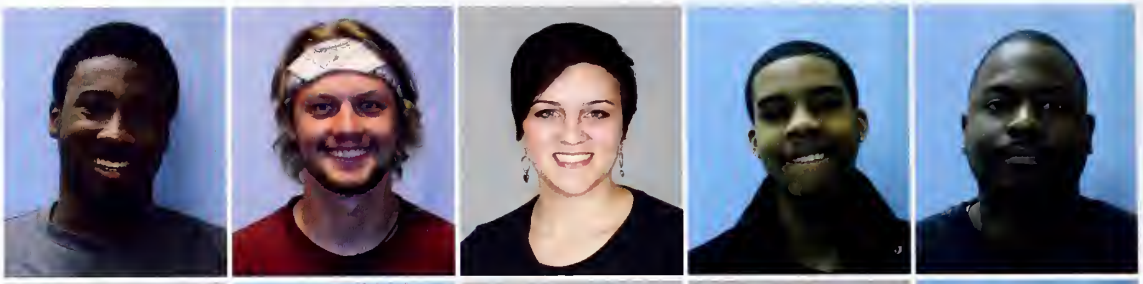

Shelby Wilson
Stephan Wilson
Megan Wissmann
Dayna Wohlgemuth (np)
Kami Wonders
Matthew Woodman

D'Onte Woods (np)
Maxwell Wren
Peyton Wright
Robert Wright
Raeanne Yoder
Andrea Yoder Graber

Javen Zellner
Brienna Zerger
Keenan Zielke
Sarah Zurkee

Faculty & Staff

Victoria Adame
Adam Akers (np)
Kent Allshouse
Andi Andres
Aaron Austin (np)
Rosa Barrera
Nathan Bartel (np)
Donna Becker

Cindy Beth
Danika Bielek (np)
Brad Born
Ryan Borque
Heather Boyce-Broddle (np)
Karen Buerge
Tim Buller
Kendra Burkey (np)

Kay Buskirk (np)
Jean Butts
Debbi Caliendo
Amber Chalashtari
Chun Soyoun (np)
Nancy Ciskey
Jennifer Clark (np)
Brady Coffman
Christine Crouse-Dick

Dennis Danders (np)
Maria Day (np)
Gregg Dick
Sara Dick (np)
Shirley Dietzel
Patsy Dirksen
Mike Doerksen
William Eash (np)
Rachel Epp Buller

Jill Fenske (np)
Joe Fenton
Marilyn Flaming
Royce Flaming
Carol Flickinger
Diane Flickner (np)
Gary Flory (np)
Jennifer Flynn (np)
Mark Fox

Russ Francis
Karl Friesen (np)
Timothy Frye (np)
Sam Gaeddert
Karen Garcia (np)
Howard Glanton (np)
Fred Goering
Les Goerzen
Allyson Goniea
Chester Gonzales (np)
Russ Graber
Tony Graber
Lorna Harder (np)
Kelly Harms (np)
Matt Hein
Justin Heinzekehr
Peter Herrera
Donna Hetrick (np)
Greta Hiebert
Gary Histand
Lonnie Isaac
Alonzo Jamison
Allen Jantz

Mark Jantzen
Lisa Janzen Scott
Candi Jaso
Michael Johnson
Nancy Johnson (np)
Benjamin Jones (np)
Jesse Kaufman
Rosi Kaufman (np)
Chris Koehn
Ethan Koerner (np)
Joseph Kotz
Denise Krase
Dwight Krehbiel (np)
David Kreider
Marla Krell

Kristin Larson-Jantzi
Kathryn Layman
George Leary (np)
Paul Lewis (np)
Dave Linscheid (np)
Joel Linscheid
Lori Livengood
Bobby Lloyd
David Long
Tricia Lopez
Karen Loucks (np)
Lynn Loucks (np)
Nancy Lugo-Baez
Lindsay Luinstra
James Lynch (np)
Donalyn Manion

John Marble
Mallory Marsh
Stephanie Marsh-Ballinger
Sarah Masem
Martin Mathis

Doug Maury
John McCabe-Juhnke
James McCartney
Allison McFarland
Francisca Méndez-Harclerode

Stacy Middleton
Aron Miller
Marcia Miller
Phyllis Miller
Heather Moore

Todd Moore
Reilly Murphy
Frank Nachtigal (np)
Jason Nichols
Holly Nickel (np)
Wendy Nugent
Kerryn Opat

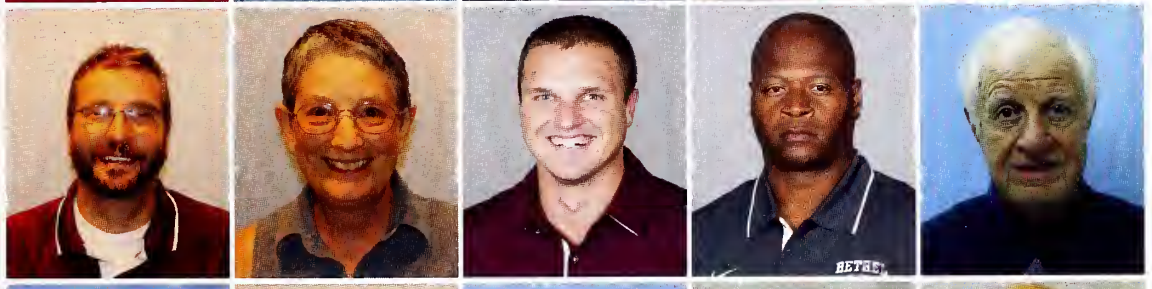

Clark Oswald
Rachel Pannabecker
Brennan Peacock
Malcolm Pearson
Ryan Pendleton (np)
Jon Piper (np)
James Pisano (np)
Laura Prahm (np)
Doyle Preheim

Mary Jo Preheim
Gail Pryce (np)
Dan Quinlin
Thomas Rainer (np)
Mike Ratzlaff
Larissa Rauch (np)
Ami Regier (np)
Chuck Regier
Mary Regier

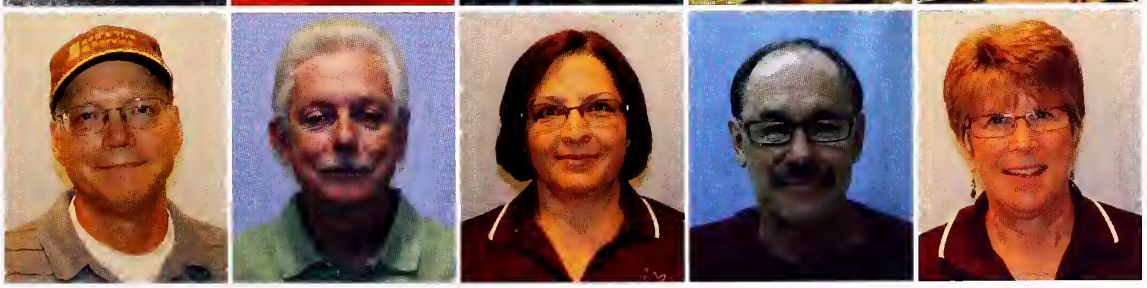

Roger Reimer
Aliyah Richling (np)
Karen Schlabaugh (np)
Merle Schlabaugh
Carmen Schmidt
Darrel Schmidt
Jane Schmidt

Kay Schmidt
Kristin Schmidt
Mary Schmidt
Rod Schmidt
Ada Schmidt-Tieszen
Margo Schrag (np)
Carrie Schulz (np)
Christy Schunn-Sebes (np)
Timothy Shade (np)

Bobbi Schrag
Dale Schrag
Kristin Shaffer (np)
Patricia Shelly (np)
John Sheriff (np)
Kent Sheriff (np)
Michelle Sheriff
Doug Siemens
Gail Stucky

Daniel Shomali (np)
Parker Stanley (np)
Mark Study (np)
Sandra Thies (np)
Barbara Thiesen
Pamela Tieszen (np)
John Thiesen
Lisa Thimm
Paige Townley
Anthony Turini
Geraldine Tyrell
Fred Unruh
Michael Unruh
Richard Walker (np)
Kenneth Ward
Janet Weaver (np)
Allen Wedel
Shoshana Wernick (np)
Hamilton Williams (np)

Kip Wedel
Christopher Westover
Thomas Whalen (np)
Perry White (np)
Paulette Wollenhaupt
Chi-Emeke Worthington
Robert Yutzy (np)
Kirsten Zerger (np)
Lijun Zhu (np)
Melanie Zuercher
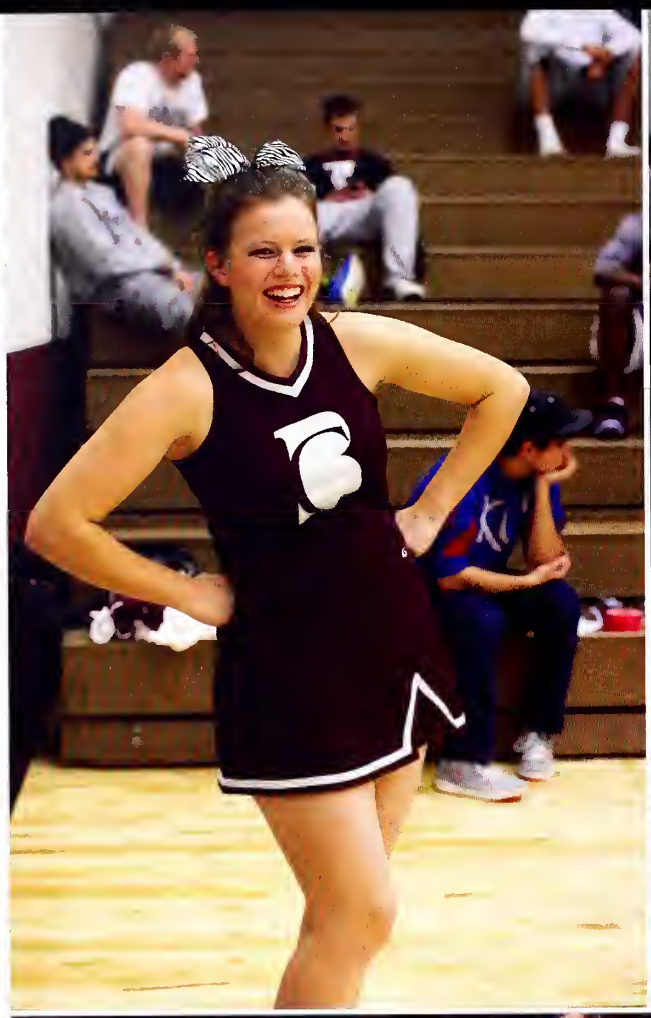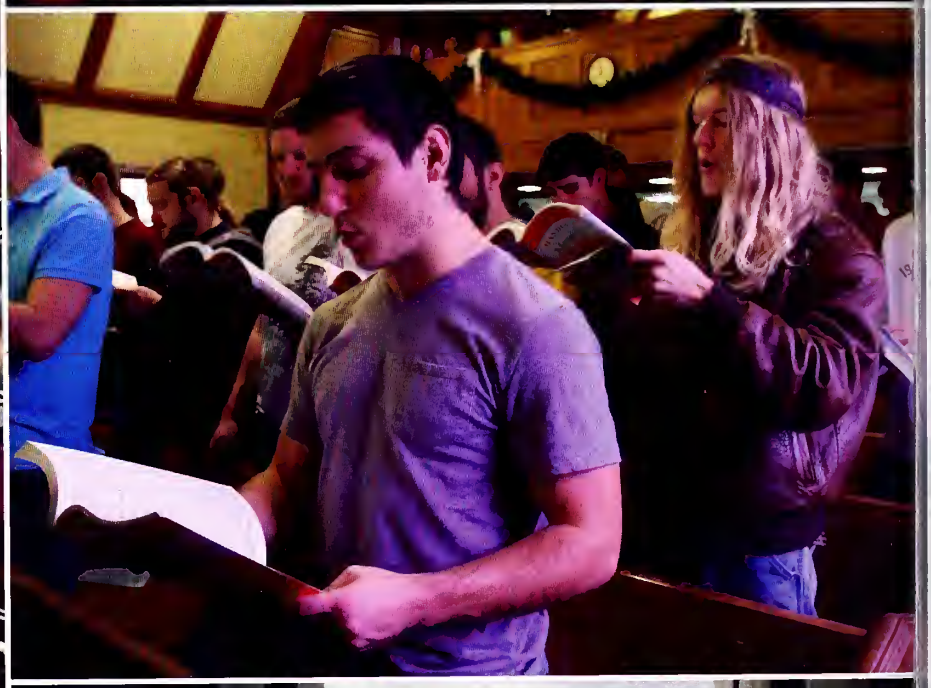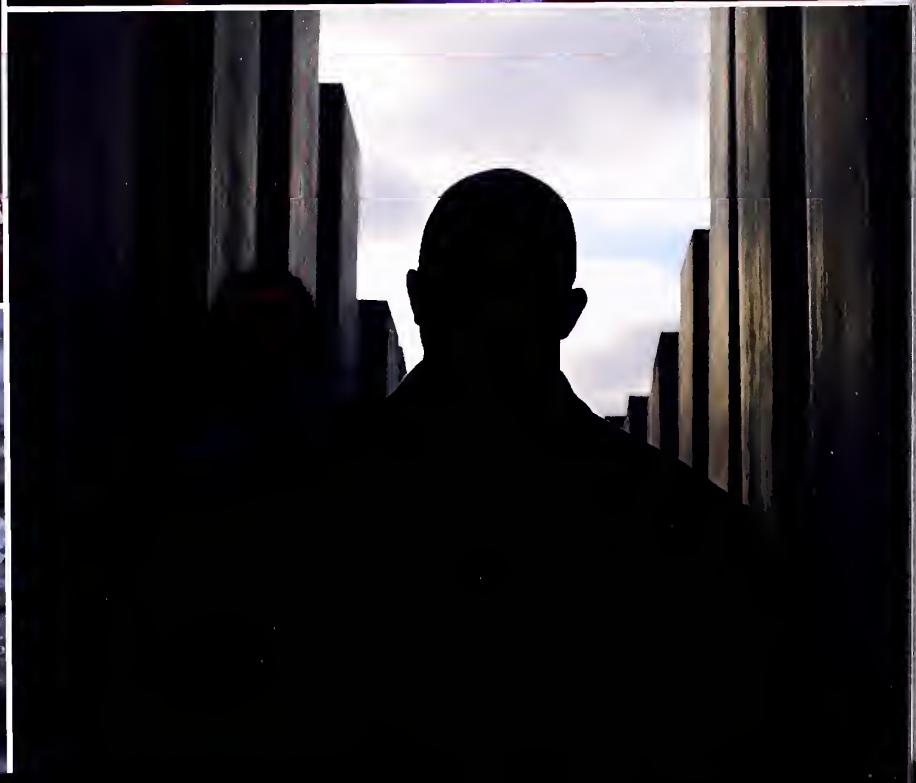
BETHEL
2